

NOTES

5



182

183

SOCKETS AND ACCESSORIES



6

IMPACT SOCKETS AND ACCESSORIES

184 - 194



IMPACT SOCKETS SETS

195 - 198



HAND SOCKETS AND ACCESSORIES

199 - 228



HAND SOCKETS SETS

229 - 246



BANLIN SOCKETS AND ACCESSORIES

247 - 252



T-WRENCH

253 - 254



IMPACT SOCKETS AND ACCESSORIES



IMPACT SOCKETS AND ACCESSORIES

12732-51

Impact Sockets, 6-Point $\frac{3}{8}$ "

- DIN 3121 ISO 2725
- Chrome molybdenum alloy steel
- Phosphate sunk finish

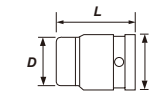

| Size | D mm | D1 mm | L mm | Code | g |
|------|------|-------|------|------|----|
| 7 | 12.1 | 19 | 28 | 07 | 32 |
| 8 | 13.5 | 19 | 28 | 08 | 32 |
| 9 | 14.5 | 19 | 28 | 09 | 32 |
| 10 | 15.8 | 19 | 28 | 10 | 33 |
| 11 | 17 | 19 | 30 | 11 | 35 |
| 12 | 18.2 | 19 | 30 | 12 | 35 |
| 13 | 19.5 | 22 | 30 | 13 | 46 |
| 14 | 20.8 | 22 | 30 | 14 | 46 |
| 15 | 22 | 22 | 30 | 15 | 50 |
| 16 | 23.8 | 22 | 30 | 16 | 54 |
| 17 | 23.8 | 22 | 32 | 17 | 54 |
| 18 | 25.8 | 22 | 32 | 18 | 62 |
| 19 | 27.5 | 22 | 32 | 19 | 70 |
| 20 | 27.8 | 22 | 32 | 20 | 70 |
| 21 | 29.8 | 22 | 32 | 21 | 70 |
| 22 | 31.8 | 22 | 32 | 22 | 83 |

12732-62

Impact Deep Socket, 6-Point $\frac{3}{8}$ "

- DIN 3121 ISO 2725
- Chrome molybdenum alloy steel
- Phosphate sunk finish

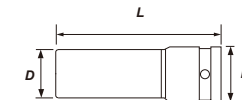

| Size | D mm | D1 mm | L mm | Code | g |
|------|------|-------|------|------|-----|
| 7 | 12.1 | 19 | 63 | 07 | 75 |
| 8 | 13.5 | 19 | 63 | 08 | 75 |
| 9 | 14.5 | 19 | 63 | 09 | 75 |
| 10 | 15.8 | 19 | 63 | 10 | 75 |
| 11 | 17 | 19 | 63 | 11 | 75 |
| 12 | 18.2 | 19 | 63 | 12 | 80 |
| 13 | 19.5 | 22 | 63 | 13 | 105 |
| 14 | 20.8 | 22 | 63 | 14 | 105 |
| 15 | 22 | 22 | 63 | 15 | 110 |
| 16 | 23.8 | 22 | 63 | 16 | 125 |
| 17 | 23.8 | 22 | 63 | 17 | 125 |
| 18 | 25.8 | 22 | 63 | 18 | 135 |
| 19 | 27.5 | 22 | 63 | 19 | 165 |
| 20 | 27.8 | 22 | 63 | 20 | 220 |
| 21 | 29.8 | 22 | 63 | 21 | 230 |
| 22 | 31.8 | 22 | 63 | 22 | 240 |

12732-81

Impact Universal Joint $\frac{3}{8}$ "

- DIN 3121 ISO 1174
- Chrome molybdenum alloy steel
- Phosphate sunk finish

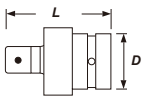

| D mm | L mm | Code | g |
|------|------|------|-----|
| 24 | 48 | 54 | 105 |

12732-82

Impact Universal Joint (Pin Hole) $\frac{3}{8}$ "

- DIN 3121 ISO 1174
- Chrome molybdenum alloy steel
- Phosphate sunk finish

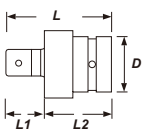

| D mm | L mm | Code | g |
|------|------|------|-----|
| 24 | 48 | 54 | 103 |

12732-83

Impact Adapter $\frac{3}{8}$ "

- DIN 3121 ISO 1174
- Chrome molybdenum alloy steel
- Phosphate sunk finish

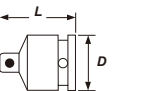

| Size | D mm | L mm | Code | g |
|------------------------------|------|------|------|----|
| 1/4" \times 3/8" \square | 22 | 32 | 1438 | 20 |
| 1/2" \times 3/8" \square | 22 | 37 | 1238 | 62 |

IMPACT SOCKETS AND ACCESSORIES

12732-84

Impact Adapter (Pin Hole) $\frac{3}{8}$ "

- DIN 3121 ISO 1174
- Chrome molybdenum alloy steel
- Phosphate sunk finish

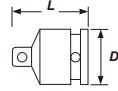

| Size | D mm | L mm | Code | g |
|-------------|------|------|------|----|
| 1/4" x 3/8" | 22 | 32 | 1438 | 18 |
| 1/2" x 3/8" | 22 | 37 | 1238 | 60 |

12732-91

Impact Extension Bar $\frac{3}{8}$ "

- DIN 3121 ISO 1174
- Chrome molybdenum alloy steel
- Phosphate sunk finish

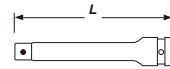

| L mm | Code | g |
|------|------|-----|
| 75 | 075 | 85 |
| 150 | 150 | 150 |

12732-92

Impact Extension Bar (Pin Hole) $\frac{3}{8}$ "

- DIN 3121 ISO 1174
- Chrome molybdenum alloy steel
- Phosphate sunk finish

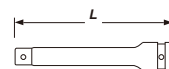

| L mm | Code | g |
|------|------|-----|
| 75 | 075 | 83 |
| 150 | 150 | 148 |

12737-41

Impact Bit Socket, TX $\frac{3}{8}$ "

- DIN 3121
- Chrome molybdenum alloy steel
- Phosphate sunk finish

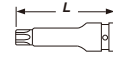

| Size | L mm | Code | g |
|------|------|------|----|
| 10 | 52 | 10 | 31 |
| 15 | 52 | 15 | 32 |
| 20 | 52 | 20 | 32 |
| 25 | 52 | 25 | 34 |
| 27 | 52 | 27 | 35 |
| 30 | 52 | 30 | 37 |
| 40 | 52 | 40 | 40 |
| 45 | 52 | 45 | 43 |
| 50 | 52 | 50 | 45 |

12737-61

Impact Bit Socket, HX $\frac{3}{8}$ "

- DIN 3121
- Chrome molybdenum alloy steel
- Phosphate sunk finish

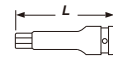

| Size | L mm | Code | g |
|------|------|------|----|
| 4 | 52 | 04 | 37 |
| 5 | 52 | 05 | 37 |
| 6 | 52 | 06 | 50 |
| 8 | 52 | 08 | 46 |
| 10 | 52 | 10 | 55 |
| 12 | 52 | 12 | 64 |

12739-01

O-Ring $\frac{3}{8}$ "



| Size | D mm | Code | g |
|-------|------|------|---|
| 8-12 | 13 | 13 | 1 |
| 13-22 | 16 | 16 | 1 |

Pin $\frac{3}{8}$ "



| Size | L mm | Code | g |
|-------|------|------|---|
| 8-12 | 14 | 20 | 1 |
| 13-22 | 16 | 25 | 1 |

12742-61

Impact Sockets, 6-Point $\frac{1}{2}$ "

- DIN 3121 ISO 2725
- Chrome molybdenum alloy steel
- Phosphate sunk finish

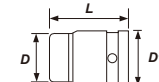

| Size | D mm | D1 mm | L mm | Code | g |
|------|------|-------|------|------|-----|
| 8 | 14 | 25 | 38 | 08 | 70 |
| 9 | 15 | 25 | 38 | 09 | 70 |
| 10 | 17 | 25 | 38 | 10 | 70 |
| 11 | 18 | 25 | 38 | 11 | 70 |
| 12 | 19 | 25 | 38 | 12 | 70 |
| 13 | 20 | 25 | 38 | 13 | 75 |
| 14 | 22 | 25 | 38 | 14 | 80 |
| 15 | 23 | 30 | 38 | 15 | 112 |
| 16 | 24 | 30 | 38 | 16 | 112 |
| 17 | 26 | 30 | 38 | 17 | 120 |
| 18 | 27 | 30 | 38 | 18 | 120 |
| 19 | 28 | 30 | 38 | 19 | 120 |
| 20 | 29 | 30 | 38 | 20 | 120 |
| 21 | 30 | 30 | 38 | 21 | 120 |
| 22 | 31.8 | 30 | 38 | 22 | 128 |
| 23 | 31.8 | 30 | 38 | 23 | 128 |
| 24 | 33.8 | 30 | 40 | 24 | 135 |
| 27 | 37.8 | 30 | 43 | 27 | 180 |
| 30 | 41.8 | 30 | 43 | 30 | 210 |
| 32 | 43.8 | 30 | 43 | 32 | 210 |
| 34 | 45.8 | 30 | 46 | 34 | 230 |

12742-32

Impact Torqs Sockets $\frac{1}{2}$ "

- DIN 3121 ISO 2725
- Chrome molybdenum alloy steel
- Phosphate sunk finish

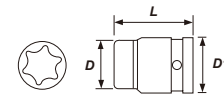

| Size | D mm | D1 mm | L mm | Code | g |
|------|------|-------|------|------|-----|
| E8 | 12 | 25 | 38 | 08 | 85 |
| E10 | 14.2 | 25 | 38 | 10 | 85 |
| E11 | 15 | 25 | 38 | 11 | 85 |
| E12 | 16 | 25 | 38 | 12 | 85 |
| E14 | 18 | 25 | 38 | 14 | 85 |
| E16 | 20 | 25 | 38 | 16 | 85 |
| E18 | 22 | 25 | 38 | 18 | 85 |
| E20 | 24 | 30 | 38 | 20 | 130 |
| E22 | 25.5 | 30 | 45 | 22 | 160 |
| E24 | 28 | 30 | 45 | 24 | 160 |

12742-62

Impact Deep Sockets, 6-Point $\frac{1}{2}$ "

- DIN 3121 ISO 2725
- Chrome molybdenum alloy steel
- Phosphate sunk finish

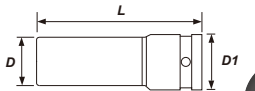

| Size | D mm | D1 mm | L mm | Code | g |
|------|------|-------|------|------|-----|
| 8 | 14 | 25 | 78 | 08 | 160 |
| 9 | 15 | 25 | 78 | 09 | 160 |
| 10 | 17 | 25 | 78 | 10 | 160 |
| 11 | 18 | 25 | 78 | 11 | 160 |
| 12 | 19 | 25 | 78 | 12 | 160 |
| 13 | 20 | 25 | 78 | 13 | 180 |
| 14 | 22 | 25 | 78 | 14 | 180 |
| 15 | 23 | 30 | 78 | 15 | 210 |
| 16 | 24 | 30 | 78 | 16 | 210 |
| 17 | 26 | 30 | 78 | 17 | 220 |
| 18 | 27 | 30 | 78 | 18 | 220 |
| 19 | 28 | 30 | 78 | 19 | 220 |
| 20 | 29 | 30 | 78 | 20 | 220 |
| 21 | 30 | 30 | 78 | 21 | 220 |
| 22 | 31.8 | 30 | 78 | 22 | 230 |
| 23 | 31.8 | 30 | 78 | 23 | 230 |
| 24 | 33.8 | 30 | 78 | 24 | 310 |
| 25 | 35 | 30 | 78 | 25 | 340 |
| 26 | 35.8 | 30 | 78 | 26 | 340 |
| 27 | 37.8 | 30 | 78 | 27 | 410 |
| 28 | 39.8 | 30 | 78 | 28 | 410 |
| 29 | 39.8 | 30 | 78 | 29 | 410 |
| 30 | 41.8 | 30 | 78 | 30 | 410 |
| 32 | 43.8 | 30 | 78 | 32 | 430 |

12742-81

Impact Universal Joint $\frac{1}{2}$ "

- DIN 3121 ISO 1174
- Chrome molybdenum alloy steel
- Phosphate sunk finish

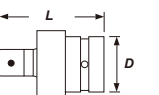

| D mm | L mm | Code | g |
|------|------|------|-----|
| 28 | 63 | 64 | 170 |

IMPACT SOCKETS AND ACCESSORIES

12742-82

Impact Universal Joint (Pin Hole) 1/2"

- DIN 3121 ISO 1174
- Chrome molybdenum alloy steel
- Phosphate sunk finish



| D mm | L mm | Code | g |
|------|------|------|-----|
| 28 | 63 | 64 | 168 |

12742-83

Air Impact Adapter 1/2"

- DIN 3121 ISO 1174
- Chrome molybdenum alloy steel
- Phosphate sunk finish



| Size | D mm | L mm | Code | g |
|-------------|------|------|------|-----|
| 3/8" x 1/2" | 25 | 38 | 3812 | 72 |
| 3/4" x 1/2" | 30 | 48 | 3412 | 165 |

12742-84

Air Impact Adapter (Pin Hole) 1/2"

- DIN 3121 ISO 1174
- Chrome molybdenum alloy steel
- Phosphate sunk finish



| Size | D mm | L mm | Code | g |
|-------------|------|------|------|-----|
| 3/8" x 1/2" | 25 | 38 | 3812 | 70 |
| 3/4" x 1/2" | 30 | 48 | 3412 | 163 |

12742-91

Impact Extension Bar 1/2"

- DIN 3121 ISO 1174
- Chrome molybdenum alloy steel
- Phosphate sunk finish

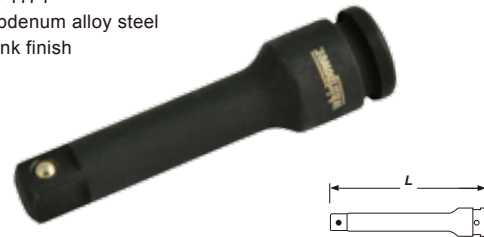

| L mm | Code | g |
|------|------|-----|
| 75 | 75 | 220 |
| 125 | 125 | 425 |
| 250 | 250 | 440 |

12742-92

Impact Extension Bar (Pin Hole) 1/2"

- DIN 3121 ISO 1174
- Chrome molybdenum alloy steel
- Phosphate sunk finish



| L mm | Code | g |
|------|------|-----|
| 75 | 75 | 218 |
| 125 | 125 | 423 |
| 250 | 250 | 438 |

12742-31

Impact Deep Socket, Extra Long 1/2"

- DIN 3129 ISO 2725
- Chrome molybdenum alloy steel
- Phosphate sunk finish



| Size | D mm | L mm | Code | g |
|------|------|------|------|-----|
| 17 | 26 | 150 | 170 | 400 |
| 19 | 28 | 150 | 190 | 423 |
| 21 | 30 | 150 | 210 | 455 |

12749-01

O-Ring 1/2"



| Size | D mm | d mm | Code | g |
|-------|------|------|------|---|
| 8-14 | 19 | 4 | 19 | 1 |
| 15-36 | 24 | 4 | 24 | 1 |

Pin 1/2"



| Size | L mm | d mm | Code | g |
|-------|------|------|------|---|
| 8-14 | 19 | 3 | 20 | 1 |
| 15-32 | 24 | 3 | 25 | 1 |

12742-41

Locking Wheel Nut Remover 1/2"

- Alloy steel
- Phosphate sunk finish



| Size | D mm | L mm | Code | g |
|------|------|------|------|-----|
| 17.0 | 24 | 38 | 170 | 69 |
| 18.5 | 25 | 38 | 185 | 72 |
| 21.5 | 29 | 38 | 215 | 104 |
| 26.0 | 32 | 38 | 260 | 128 |

12742-51

Impact Locking Wheel Nut Remover 1/2"

- Alloy steel
- Phosphate sunk finish



| Size | D mm | L mm | Code | g |
|------|------|------|------|-----|
| 17.0 | 25 | 55 | 170 | 93 |
| 18.5 | 25 | 55 | 185 | 96 |
| 20.0 | 25 | 55 | 200 | 100 |
| 21.5 | 30 | 55 | 215 | 142 |
| 23.0 | 30 | 55 | 230 | 143 |
| 24.5 | 30 | 55 | 245 | 145 |
| 26.0 | 30 | 55 | 260 | 133 |
| 27.5 | 33 | 55 | 275 | 161 |

12743-11

Wheel Nut Impact Deep Sockets, Extra Long 1/2"

- PP-covered
- Chrome molybdenum alloy steel
- Phosphate sunk finish

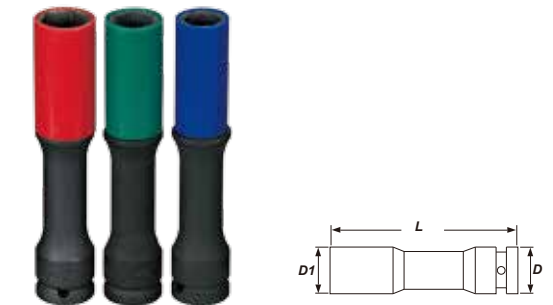

| Size | D mm | D1 mm | L mm | Code | g |
|------|------|-------|------|------|-----|
| 17 | 27 | 24 | 150 | 170 | 388 |
| 19 | 28 | 26 | 150 | 190 | 397 |
| 21 | 31 | 28 | 150 | 210 | 412 |

12743-21

Wheel Nut Impact Deep Sockets 1/2"

- PP-covered
- Chrome molybdenum alloy steel
- Phosphate sunk finish



| Size | D mm | D1 mm | L mm | Code | g |
|------|------|-------|------|------|-----|
| 15 | 25.0 | 21.9 | 85 | 150 | 170 |
| 17 | 27.0 | 24.1 | 85 | 170 | 219 |
| 18 | 28.0 | 26.1 | 85 | 180 | 240 |
| 19 | 28.5 | 26.1 | 85 | 190 | 248 |
| 21 | 31.0 | 28.1 | 85 | 210 | 272 |
| 22 | 33.0 | 30.1 | 85 | 220 | 306 |
| 23 | 34.0 | 31.1 | 85 | 230 | 284 |
| 24 | 35.0 | 32.1 | 85 | 240 | 301 |
| 27 | 39.0 | 36.1 | 85 | 270 | 408 |

12743-23

Wheel Nut Impact Deep Sockets 1/2"

- PP-covered
- Chrome molybdenum alloy steel
- Electro-deposit finish

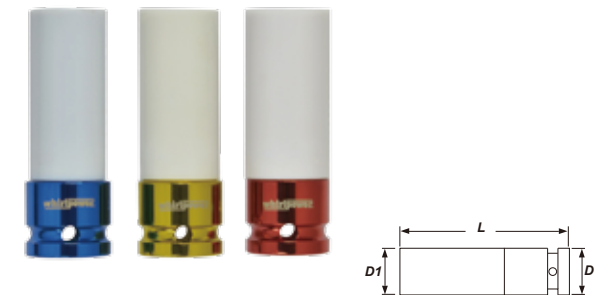

| Size | D mm | D1 mm | L mm | Code | g |
|------|------|-------|------|------|-----|
| 17 | 30 | 26 | 85 | 170 | 220 |
| 19 | 30 | 28 | 85 | 190 | 240 |
| 21 | 30 | 30 | 85 | 210 | 270 |

IMPACT SOCKETS AND ACCESSORIES

12747-41

Impact Bit Socket, TX $\frac{1}{2}$ "

- Chrome molybdenum alloy steel
- Phosphate sunk finish

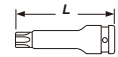

| Size | L mm | Code | g |
|------|------|------|-----|
| 25 | 60 | 25S | 60 |
| 30 | 60 | 30S | 65 |
| 40 | 60 | 40S | 68 |
| 45 | 60 | 45S | 72 |
| 50 | 60 | 50S | 86 |
| 55 | 60 | 55S | 92 |
| 60 | 60 | 60S | 107 |
| 70 | 60 | 70S | 113 |
| 25 | 78 | 25 | 70 |
| 30 | 78 | 30 | 75 |
| 40 | 78 | 40 | 78 |
| 45 | 78 | 45 | 82 |
| 50 | 78 | 50 | 96 |
| 55 | 78 | 55 | 102 |
| 60 | 78 | 60 | 117 |
| 70 | 78 | 70 | 123 |

12747-61

Impact Bit Socket, HX $\frac{1}{2}$ "

- Chrome molybdenum alloy steel
- Phosphate sunk finish

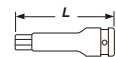

| Size | L mm | Code | g |
|------|------|------|-----|
| 5 | 60 | 05S | 64 |
| 6 | 60 | 06S | 68 |
| 8 | 60 | 08S | 80 |
| 10 | 60 | 10S | 96 |
| 12 | 60 | 12S | 112 |
| 14 | 60 | 14S | 132 |
| 17 | 60 | 17S | 195 |
| 5 | 78 | 05 | 74 |
| 6 | 78 | 06 | 78 |
| 8 | 78 | 08 | 90 |
| 10 | 78 | 10 | 106 |
| 12 | 78 | 12 | 122 |
| 14 | 78 | 14 | 142 |
| 17 | 78 | 17 | 205 |

12762-21

Impact Socket, 6-Point $\frac{3}{4}$ "

- DIN 3121 ISO 2725
- Chrome molybdenum alloy steel
- Phosphate sunk finish

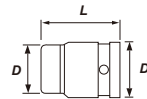

| Size | D mm | D1 mm | L mm | Code | g |
|------|------|-------|------|------|------|
| 17 | 28.5 | 38 | 50 | 17 | 230 |
| 19 | 30 | 38 | 52 | 19 | 230 |
| 21 | 32 | 38 | 52 | 21 | 240 |
| 22 | 34 | 38 | 52 | 22 | 250 |
| 23 | 35 | 38 | 52 | 23 | 250 |
| 24 | 36 | 38 | 52 | 24 | 250 |
| 25 | 38 | 38 | 52 | 25 | 270 |
| 26 | 38 | 38 | 52 | 26 | 270 |
| 27 | 40 | 40 | 52 | 27 | 280 |
| 28 | 42 | 42 | 52 | 28 | 320 |
| 29 | 42 | 42 | 52 | 29 | 320 |
| 30 | 46 | 44 | 52 | 30 | 370 |
| 32 | 48 | 44 | 52 | 32 | 380 |
| 33 | 50 | 44 | 56 | 33 | 410 |
| 34 | 51 | 44 | 56 | 34 | 410 |
| 35 | 52 | 44 | 56 | 35 | 470 |
| 36 | 53.5 | 44 | 56 | 36 | 470 |
| 38 | 56 | 44 | 56 | 38 | 470 |
| 41 | 60 | 44 | 58 | 41 | 590 |
| 46 | 67 | 44 | 63 | 46 | 770 |
| 50 | 71 | 54 | 72 | 50 | 970 |
| 55 | 77 | 54 | 74 | 55 | 1250 |
| 60 | 84 | 54 | 80 | 60 | 1600 |
| 65 | 88 | 54 | 80 | 65 | 1650 |
| 70 | 96 | 54 | 85 | 70 | 1920 |

12762-81

Impact Universal Joint (Pin Hole) $\frac{3}{4}$ "

- DIN 3121 ISO 2725
- Chrome molybdenum alloy steel
- Phosphate sunk finish

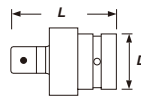

| D mm | L mm | Code | g |
|------|------|------|-----|
| 44 | 90 | 100 | 540 |

12762-62

Impact Deep Socket, 6-Point $\frac{3}{4}$ "

- DIN 3121 ISO 2725
- Chrome molybdenum alloy steel
- Phosphate sunk finish

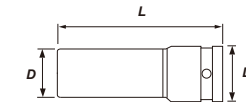

| Size | D mm | D1 mm | L mm | Code | g |
|------|------|-------|------|------|------|
| 19 | 30 | 38 | 90 | 19 | 390 |
| 21 | 32 | 38 | 90 | 21 | 400 |
| 22 | 34 | 38 | 90 | 22 | 430 |
| 23 | 35 | 38 | 90 | 23 | 430 |
| 24 | 36 | 38 | 90 | 24 | 440 |
| 26 | 38 | 38 | 90 | 26 | 460 |
| 27 | 40 | 40 | 90 | 27 | 500 |
| 28 | 42 | 42 | 90 | 28 | 550 |
| 29 | 42 | 42 | 90 | 29 | 560 |
| 30 | 46 | 44 | 90 | 30 | 620 |
| 32 | 48 | 44 | 90 | 32 | 630 |
| 33 | 50 | 44 | 90 | 33 | 670 |
| 34 | 51 | 44 | 90 | 34 | 670 |
| 35 | 52 | 44 | 90 | 35 | 770 |
| 36 | 53 | 44 | 90 | 36 | 790 |
| 38 | 56 | 44 | 92 | 38 | 830 |
| 41 | 60 | 44 | 92 | 41 | 880 |
| 46 | 67 | 44 | 92 | 46 | 1150 |
| 50 | 71 | 54 | 95 | 50 | 1320 |
| 55 | 77 | 54 | 100 | 55 | 1690 |
| 60 | 84 | 54 | 105 | 60 | 2020 |
| 65 | 88 | 54 | 105 | 65 | 2300 |
| 70 | 96 | 54 | 105 | 70 | 2450 |

12762-82

Impact Universal Joint (Pin Hole) $\frac{3}{4}$ "

- DIN 3121 ISO 1174
- Chrome molybdenum alloy steel
- Phosphate sunk finish

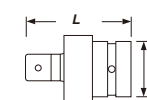

| D mm | L mm | Code | g |
|------|------|------|-----|
| 44 | 90 | 100 | 538 |

12762-83

Impact Adapter $\frac{3}{4}$ "

- DIN 3121 ISO 1174
- Chrome molybdenum alloy steel
- Phosphate sunk finish

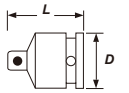

| Size | D mm | L mm | Code | g |
|-------------|------|------|------|-----|
| 1/2" x 3/4" | 44 | 56 | 1234 | 325 |
| 1" x 3/4" | 44 | 64 | 8834 | 450 |

12762-84

Impact Adapter (Pin Hole) $\frac{3}{4}$ "

- DIN 3121 ISO 1174
- Chrome molybdenum alloy steel
- Phosphate sunk finish

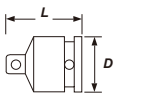

| Size | D mm | L mm | Code | g |
|-------------|------|------|------|-----|
| 1/2" x 3/4" | 44 | 56 | 1234 | 323 |
| 1" x 3/4" | 44 | 64 | 8834 | 448 |

12762-85

Impact Replaceable Adapter $\frac{3}{4}$ "

- Chrome molybdenum alloy steel
- Phosphate sunk finish



| Size | D mm | L mm | Code | g |
|-------------|------|------|------|-----|
| 1/2" x 3/4" | 44 | 61 | 1234 | 331 |

Adapter $\frac{1}{2}$ "

- Chrome molybdenum alloy steel
- Phosphate sunk finish

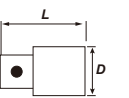

| D mm | L mm | Code | g |
|------|------|------|----|
| 19 | 30 | 30 | 45 |

IMPACT SOCKETS AND ACCESSORIES

12762-91

Impact Quick Release Extension Bar $\frac{3}{4}$ "

- DIN 3121 ISO 1174
- Chrome molybdenum alloy steel
- Phosphate sunk finish



| L mm | Code | g |
|------|------|------|
| 100 | 100 | 580 |
| 175 | 175 | 870 |
| 250 | 250 | 1160 |
| 325 | 325 | 1460 |

12762-92

Impact Extension Bar $\frac{3}{4}$ "

- DIN 3121 ISO 1174
- Chrome molybdenum alloy steel
- Phosphate sunk finish



| L mm | Code | g |
|------|------|------|
| 100 | 100 | 540 |
| 175 | 175 | 850 |
| 250 | 250 | 1110 |
| 330 | 325 | 1450 |

12762-93

Impact Extension Bar (Pin Hole) $\frac{3}{4}$ "

- DIN 3121 ISO 1174
- Chrome molybdenum alloy steel
- Phosphate sunk finish

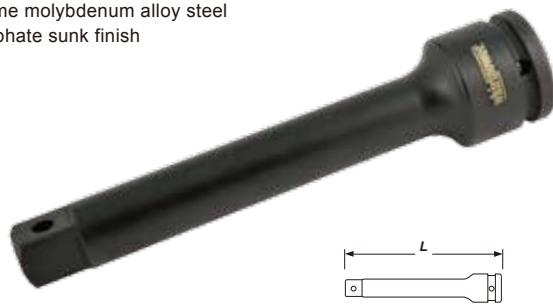

| L mm | Code | g |
|------|------|------|
| 100 | 100 | 538 |
| 175 | 175 | 848 |
| 250 | 250 | 1108 |
| 330 | 325 | 1448 |

12769-01

O-Ring $\frac{3}{4}$ "



| Size | D mm | d mm | Code | g |
|-------|------|------|------|---|
| 13-26 | 32 | 5 | 32 | 3 |
| 27-29 | 35 | 5 | 35 | 3 |
| 30-49 | 38 | 5 | 38 | 4 |
| 50-70 | 48 | 5 | 48 | 5 |

Pin $\frac{3}{4}$ "



| Size | L mm | d mm | Code | g |
|-------|------|------|------|---|
| 13-26 | 31 | 4 | 31 | 3 |
| 27-29 | 34 | 4 | 34 | 3 |
| 30-49 | 37 | 4 | 37 | 4 |
| 50-70 | 47 | 4 | 47 | 5 |

12782-21

Impact Sockets, 6-Point $1\frac{1}{2}$ "

- DIN 3121 ISO 2725
- Chrome molybdenum alloy steel
- Phosphate sunk finish



| Size | D mm | D1 mm | L mm | Code | g |
|------|------|-------|------|------|-------|
| 22 | 39 | 51 | 58 | 22 | 510 |
| 23 | 40 | 51 | 58 | 23 | 510 |
| 24 | 40.5 | 51 | 58 | 24 | 510 |
| 26 | 42.5 | 51 | 58 | 26 | 520 |
| 27 | 44 | 51 | 58 | 27 | 520 |
| 29 | 46 | 51 | 60 | 29 | 530 |
| 30 | 48 | 51 | 60 | 30 | 530 |
| 32 | 51 | 51 | 62 | 32 | 590 |
| 33 | 52 | 52 | 62 | 33 | 620 |
| 34 | 54 | 54 | 62 | 34 | 640 |
| 35 | 54 | 54 | 62 | 35 | 650 |
| 36 | 56 | 54 | 62 | 36 | 670 |
| 38 | 58 | 54 | 62 | 38 | 680 |
| 41 | 61.5 | 54 | 62 | 41 | 920 |
| 46 | 68 | 54 | 64 | 46 | 1000 |
| 50 | 73 | 54 | 70 | 50 | 1070 |
| 55 | 79 | 54 | 72 | 55 | 1440 |
| 60 | 87 | 54 | 78 | 60 | 1730 |
| 65 | 93 | 54 | 80 | 65 | 1900 |
| 70 | 98 | 54 | 85 | 70 | 2190 |
| 75 | 104 | 86 | 95 | 75 | 3200 |
| 80 | 109 | 86 | 100 | 80 | 3650 |
| 85 | 115 | 86 | 100 | 85 | 4100 |
| 90 | 125 | 86 | 105 | 90 | 5200 |
| 95 | 130 | 86 | 105 | 95 | 5250 |
| 100 | 137 | 95 | 105 | 100 | 6050 |
| 105 | 143 | 95 | 105 | 105 | 6550 |
| 110 | 147 | 95 | 105 | 110 | 7250 |
| 115 | 152 | 95 | 105 | 115 | 10000 |

12782-62

Impact Deep Socket, 6-Point $1\frac{1}{2}$ "

- DIN 3121 ISO 2725
- Chrome molybdenum alloy steel
- Phosphate sunk finish



| Size | D mm | D1 mm | L mm | Code | g |
|------|------|-------|------|------|------|
| 22 | 39 | 51 | 90 | 22 | 710 |
| 24 | 40.5 | 51 | 90 | 24 | 720 |
| 27 | 44 | 51 | 90 | 27 | 800 |
| 30 | 48 | 51 | 90 | 30 | 800 |
| 32 | 51 | 51 | 90 | 32 | 910 |
| 33 | 52 | 52 | 90 | 33 | 910 |
| 34 | 54 | 54 | 90 | 34 | 950 |
| 35 | 54 | 54 | 90 | 35 | 950 |
| 36 | 56 | 54 | 90 | 36 | 950 |
| 38 | 58 | 54 | 92 | 38 | 990 |
| 41 | 61.5 | 54 | 92 | 41 | 1200 |
| 46 | 68 | 54 | 92 | 46 | 1400 |
| 50 | 73 | 54 | 95 | 50 | 1570 |
| 55 | 79 | 54 | 100 | 55 | 1950 |
| 60 | 87 | 54 | 105 | 60 | 2350 |
| 65 | 93 | 54 | 120 | 65 | 2950 |
| 70 | 98 | 54 | 124 | 70 | 3300 |
| 75 | 104 | 86 | 135 | 75 | 4550 |
| 80 | 109 | 86 | 135 | 80 | 4850 |

12782-82

Impact Universal Joint (Pin Hole) $1\frac{1}{2}$ "

- DIN 3121 ISO 1174
- Chrome molybdenum alloy steel
- Phosphate sunk finish



| D mm | L mm | Code | g |
|------|------|------|------|
| 54 | 110 | 110 | 1020 |

12782-84

Impact Adapter (Pin Hole) $1\frac{1}{2}$ "

- DIN 3121 ISO 1174
- Chrome molybdenum alloy steel
- Phosphate sunk finish



| Size | D mm | L mm | Code | g |
|-----------------------|------|------|------|------|
| $\frac{3}{4}$ " x 1" | 54 | 75 | 75 | 570 |
| $1\frac{1}{2}$ " x 1" | 54 | 90 | 90 | 1120 |

12782-91

Impact Extension Bar $1\frac{1}{2}$ "

- DIN 3121 ISO 2725
- Chrome molybdenum alloy steel
- Phosphate sunk finish



| L mm | Code | g |
|------|------|------|
| 175 | 175 | 1450 |
| 250 | 250 | 1980 |
| 330 | 325 | 2450 |

12782-92

Impact Extension Bar (Pin Hole) $1\frac{1}{2}$ "

- DIN 3121 ISO 2725
- Chrome molybdenum alloy steel
- Phosphate sunk finish



| L mm | Code | g |
|------|------|------|
| 175 | 175 | 1448 |
| 250 | 250 | 1978 |
| 330 | 325 | 2448 |

IMPACT SOCKETS AND ACCESSORIES

12789-01

O-Ring 1"

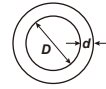

| Size | D mm | d mm | Code | g |
|--------|------|------|------|---|
| 17-44 | 43 | 7 | 43 | 4 |
| 45-54 | 50 | 7 | 50 | 4 |
| 55-73 | 54 | 7 | 54 | 5 |
| 74-95 | 78 | 7 | 78 | 6 |
| 96-115 | 87 | 7 | 87 | 7 |

Pin 1"

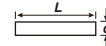

| Size | D mm | d mm | Code | g |
|--------|------|------|------|---|
| 17-44 | 42 | 5 | 42 | 4 |
| 45-54 | 47 | 5 | 47 | 4 |
| 55-73 | 53 | 5 | 53 | 5 |
| 74-95 | 75 | 6 | 75 | 6 |
| 96-115 | 84 | 6 | 84 | 7 |

12792-21

Impact Sockets, 6-Point 1 1/2"

- DIN 3121 ISO 2725
- Chrome molybdenum alloy steel
- Phosphate sunk finish

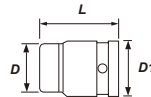

| Size | D mm | D1 mm | L mm | Code | g |
|------|------|-------|------|------|-------|
| 41 | 70 | 86 | 80 | 41 | 2200 |
| 46 | 76 | 86 | 84 | 46 | 2200 |
| 50 | 81 | 86 | 87 | 50 | 2400 |
| 55 | 87 | 86 | 90 | 55 | 2500 |
| 60 | 93 | 86 | 92 | 60 | 3100 |
| 65 | 97 | 86 | 95 | 65 | 3400 |
| 70 | 105 | 86 | 100 | 70 | 3800 |
| 75 | 110 | 86 | 103 | 75 | 4200 |
| 80 | 116 | 86 | 110 | 80 | 4650 |
| 85 | 125 | 86 | 118 | 85 | 5500 |
| 90 | 130 | 86 | 118 | 90 | 5800 |
| 95 | 137 | 95 | 118 | 95 | 6600 |
| 100 | 144 | 95 | 125 | 100 | 9300 |
| 105 | 150 | 95 | 125 | 105 | 9500 |
| 110 | 156 | 95 | 125 | 110 | 10500 |
| 115 | 160 | 95 | 135 | 115 | 12100 |
| 120 | 168 | 95 | 135 | 120 | 13200 |
| 125 | 175 | 95 | 135 | 125 | 14000 |
| 130 | 180 | 127 | 145 | 130 | 18000 |
| 135 | 186 | 127 | 150 | 135 | 19000 |
| 140 | 192 | 127 | 150 | 140 | 20000 |
| 145 | 198 | 127 | 150 | 145 | 21000 |
| 150 | 203 | 127 | 150 | 150 | 22000 |
| 155 | 209 | 127 | 150 | 155 | 24500 |
| 160 | 222 | 127 | 175 | 160 | 29800 |
| 165 | 228 | 127 | 175 | 165 | 32000 |
| 175 | 235 | 127 | 175 | 175 | 34500 |

12792-22

Impact Deep Socket, 6-Point 1 1/2"

- DIN 3121 ISO 2725
- Chrome molybdenum alloy steel
- Phosphate sunk finish

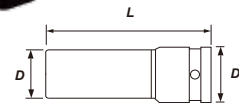

| Size | D mm | D1 mm | L mm | Code | g |
|------|------|-------|------|------|-------|
| 41 | 70 | 86 | 115 | 41 | 3200 |
| 46 | 76 | 86 | 115 | 46 | 3200 |
| 50 | 81 | 86 | 135 | 50 | 3200 |
| 55 | 87 | 86 | 140 | 55 | 3900 |
| 60 | 93 | 86 | 150 | 60 | 5150 |
| 65 | 97 | 86 | 150 | 65 | 5700 |
| 70 | 105 | 86 | 160 | 70 | 6700 |
| 75 | 110 | 86 | 170 | 75 | 7800 |
| 80 | 116 | 86 | 170 | 80 | 8600 |
| 85 | 125 | 86 | 170 | 85 | 9900 |
| 90 | 130 | 86 | 170 | 90 | 10700 |
| 95 | 137 | 95 | 180 | 95 | 12200 |
| 100 | 144 | 95 | 190 | 100 | 14100 |
| 105 | 150 | 95 | 190 | 105 | 15800 |
| 110 | 156 | 95 | 200 | 110 | 17000 |
| 115 | 160 | 95 | 200 | 115 | 20400 |
| 120 | 168 | 95 | 210 | 120 | 21500 |

12792-82

Impact Universal Joint (Pin Hole) 1 1/2"

- DIN 3121 ISO 1174
- Chrome molybdenum alloy steel
- Phosphate sunk finish

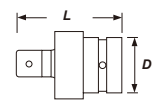

| D mm | L mm | Code | g |
|------|------|------|------|
| 86 | 150 | 150 | 3750 |

12792-84

Impact Adapter (Pin Hole) 1 1/2"

- DIN 3121 ISO 1174
- Chrome molybdenum alloy steel
- Phosphate sunk finish

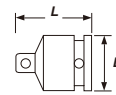

| Size | D mm | L mm | Code | g |
|-----------------|------|------|------|------|
| 1" x 1 1/2" | 86 | 100 | 100 | 2300 |
| 2 1/2" x 1 1/2" | 86 | 120 | 120 | 3200 |

12792-92

Impact Extension Bar (Pin Hole) 1 1/2"

- DIN 3121 ISO 2725
- Chrome molybdenum alloy steel
- Phosphate sunk finish

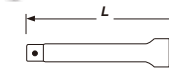

| L mm | Code | g |
|------|------|------|
| 125 | 125 | 2800 |
| 250 | 250 | 4600 |

12702-21

Impact Sockets, 6-Point 2 1/2"

- DIN 3121 ISO 2725
- Chrome molybdenum alloy steel
- Phosphate sunk finish

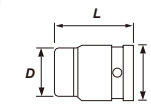

| Size | D mm | D1 mm | L mm | Code | g |
|------|------|-------|------|------|-------|
| 75 | 118 | 127 | 140 | 75 | 8600 |
| 80 | 124 | 127 | 140 | 80 | 8600 |
| 85 | 130 | 127 | 140 | 85 | 8600 |
| 90 | 136 | 127 | 145 | 90 | 8900 |
| 95 | 143 | 127 | 145 | 95 | 9600 |
| 100 | 149 | 127 | 150 | 100 | 10400 |
| 105 | 155 | 127 | 155 | 105 | 11500 |
| 110 | 161 | 127 | 160 | 110 | 12300 |
| 115 | 167 | 127 | 165 | 115 | 14100 |
| 120 | 176 | 127 | 170 | 120 | 15300 |
| 125 | 181 | 127 | 175 | 125 | 17000 |
| 130 | 188 | 127 | 175 | 130 | 18000 |
| 135 | 195 | 127 | 180 | 135 | 18600 |
| 140 | 202 | 127 | 180 | 140 | 19700 |
| 145 | 208 | 127 | 185 | 145 | 20700 |
| 150 | 215 | 127 | 185 | 150 | 22300 |
| 155 | 223 | 127 | 190 | 155 | 23600 |
| 160 | 227 | 127 | 190 | 160 | 24700 |
| 165 | 235 | 127 | 195 | 165 | 26900 |
| 170 | 241 | 127 | 195 | 170 | 27000 |
| 175 | 248 | 127 | 200 | 175 | 28900 |
| 180 | 254 | 127 | 200 | 180 | 29500 |
| 185 | 258 | 152 | 210 | 185 | 34800 |
| 190 | 265 | 152 | 210 | 190 | 36100 |
| 200 | 275 | 152 | 220 | 200 | 38900 |
| 210 | 288 | 152 | 225 | 210 | 48900 |
| 215 | 293 | 152 | 225 | 215 | 48900 |
| 220 | 298 | 152 | 225 | 220 | 59000 |
| 230 | 304 | 152 | 225 | 230 | 59000 |
| 235 | 316 | 152 | 225 | 235 | 69000 |
| 240 | 327 | 152 | 225 | 240 | 79000 |
| 250 | 333 | 152 | 225 | 250 | 80000 |
| 255 | 338 | 152 | 225 | 255 | 89900 |
| 260 | 342 | 152 | 225 | 260 | 90000 |

12702-82

Impact Universal Joint (Pin Hole) 2 1/2"

- DIN 3121 ISO1174
- Chrome molybdenum alloy steel
- Phosphate sunk finish

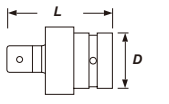

| D mm | L mm | Code | g |
|------|------|------|-------|
| 127 | 230 | 230 | 12370 |

12702-84

Impact Adapter (Pin Hole) 2 1/2"

- DIN 3121 ISO 1174
- Chrome molybdenum alloy steel
- Phosphate sunk finish

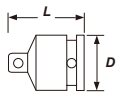

| Size | D mm | L mm | Code | g |
|-----------------|------|------|------|------|
| 1 1/2" x 2 1/2" | 127 | 138 | 138 | 6350 |

1273-0207

Impact Bit Socket, TX Set, 7pcs 3/8"



| Series | Contents | g |
|------------|-----------------------------------------------------------------|------|
| 7 12737-41 | 3/8" Impact Bit Socket, TX, 52mm ⌀20, 25, 30, 40, 45, 50, 55 | 325g |

1273-0307

Impact Bit Socket, HX Set, 7pcs 3/8"



| Series | Contents | g |
|------------|------------------------------------------------------------|------|
| 7 12737-61 | 3/8" Impact Bit Socket, HX, 52mm ⌀4, 5, 6, 7, 8, 10, 12 | 390g |

IMPACT SOCKET SETS

1274-1707

Impact Sockets Set, 7pcs $\frac{1}{2}$ "



| Series | Contents | Weight |
|------------|--------------------------------------------------------------|--------------|
| 7 12742-61 | 1/2" Impact Sockets, 6-Point 10, 13, 17, 19, 22, 24, 27mm | Weight: 794g |

1274-1807

Impact Torques Sockets Set, 7pcs $\frac{1}{2}$ "



| Series | Contents | Weight |
|------------|------------------------------------------------------------------|--------------|
| 7 12742-32 | 1/2" Impact Torques Sockets E10, E12, E14, E16, E18, E20, E24 | Weight: 670g |

1274-1908

Impact Bit Socket, HX Set, 8pcs $\frac{1}{2}$ "



| Series | Contents | Weight |
|------------|-------------------------------------------------------------------|--------------|
| 8 12747-61 | 1/2" Impact Bit Socket, HX, 60mm ● 5, 6, 8, 10, 12, 14, 17, 19 | Weight: 877g |

1274-2008

Impact Bit Socket, HX Set, 8pcs $\frac{1}{2}$ "



| Series | Contents | Weight |
|------------|-------------------------------------------------------------------|---------------|
| 8 12747-61 | 1/2" Impact Bit Socket, HX, 78mm ● 5, 6, 8, 10, 12, 14, 17, 19 | Weight: 1.2kg |

1274-2108

Impact Bit Socket, TX Set, 8pcs $\frac{1}{2}$ "



| Series | Contents | Weight |
|------------|----------------------------------------------------------------------|--------------|
| 8 12747-41 | 1/2" Impact Bit Socket, TX, 60mm ● 25, 30, 40, 45, 50, 55, 60, 70 | Weight: 744g |

1274-2208

Impact Bit Socket, TX Set, 8pcs $\frac{1}{2}$ "



| Series | Contents | Weight |
|------------|----------------------------------------------------------------------|--------------|
| 8 12747-41 | 1/2" Impact Bit Socket, TX, 78mm ● 25, 30, 40, 45, 50, 55, 60, 70 | Weight: 800g |

1274-2312

Impact Sockets Set, 12pcs $\frac{1}{2}$ "



| Series | Contents | Weight |
|------------|---------------------------------------------------------------|----------------|
| 6 12742-61 | 1/2" Impact Sockets, 6-Point 17, 18, 19, 21, 22, 24mm | Weight: 2.38kg |
| 6 12742-62 | 1/2" Impact Deep Sockets, 6-Point 17, 18, 19, 21, 22, 24mm | |

1274-IS01

Impact Socket Set, 14pcs $\frac{1}{2}$ "



| Series | Contents | Weight |
|-------------|--------------------------------------------------------------------------------------|----------------|
| 14 12742-62 | 1/2" Impact Deep Sockets 10, 11, 12, 13, 14, 15, 16, 17, 18, 19, 21, 22, 23, 24mm | Weight: 2.83kg |

1274-IS02

Impact Socket Set, 19pcs $\frac{1}{2}$ "



| Series | Contents | Weight |
|-------------|---------------------------------------------------------------------------------------------|----------------|
| 17 12742-61 | 1/2" Impact Sockets 10, 11, 12, 13, 14, 15, 16, 17, 18, 19, 21, 22, 23, 24, 27, 30, 32mm | Weight: 2.57kg |
| 1 12742-81 | 1/2" Impact Universal Joint, 64mm | |
| 1 12742-91 | 1/2" Impact Extension Bar, 125 mm | |

1274-IS03

Impact Socket Set, 27pcs $\frac{1}{2}$ "



| Series | Contents | Weight |
|-------------|---------------------------------------------------------------------------------------------|----------------|
| 17 12742-61 | 1/2" Impact Sockets 10, 11, 12, 13, 14, 15, 16, 17, 18, 19, 21, 22, 23, 24, 27, 30, 32mm | Weight: 2.57kg |
| 1 12742-82 | 1/2" Impact Universal Joint (Pin Hole), 64mm | |
| 1 12742-92 | 1/2" Impact Extension Bar (Pin Hole), 125 mm | |
| 8 12749-01 | 1/2" O-Ring, Size(8-14)x2, Size(15-32)x2 1/2" Pin, Size(8-14)x2, Size(15-32)x2 | |

1274-2613

Impact Socket Set, 13pcs $\frac{1}{2}$ "



| Series | Contents | Weight |
|------------|------------------------------------------------------------------|----------------|
| 7 12742-32 | 1/2" Impact Torques Sockets E10, E12, E14, E16, E18, E20, E24 | Weight: 1.57kg |
| 6 12747-41 | 1/2" Impact Bit Socket, TX, 60mm ● 30, 40, 45, 50, 55, 60 | |

1276-0408

Impact Socket Set, 8pcs $\frac{3}{4}$ "



| Series | Contents | Weight |
|------------|------------------------------------------------------------------|----------------|
| 8 12762-21 | 3/4" Impact Sockets, 6-Point 26, 29, 30, 32, 34, 35, 36, 38mm | Weight: 4.52kg |

1276-0508

Impact Socket Set, 8pcs **3/4"**



| Series | Contents | Weight |
|------------|-----------------------------------------------------------------------|--------|
| 8 12762-62 | 3/4" Impact Deep Sockets, 6-Point 26, 29, 30, 32, 34, 35, 36, 38mm | 7.28kg |

1278-0209

Impact Socket Set, 9pcs **1"**



| Series | Contents | Weight |
|------------|--------------------------------------------------------------------|--------|
| 9 12782-21 | 1" Impact Sockets, 6-Point 24, 27, 29, 30, 32, 33, 36, 38, 41mm | 7.2kg |

D05-0687

Impact Socket Set, 87pcs

• With Shelf And Display Board



| Series | Contents |
|-------------|--------------------------------------------------------------------------------------------------------|
| 87 12742-61 | 10x6, 11x6, 12x6, 13x6, 14x6, 15x5, 16x5, 17x5, 18x5, 19x5, 21x5, 22x5, 23x5, 24x5, 27x4, 30x4, 32mmx4 |

IMPACT SOCKET SETS

1274-0503

Extra Long Wheel Nut Socket Set, 3pcs **1/2"**



| Series | Contents | Weight |
|------------|---------------------------------------------------------------|--------|
| 3 12743-11 | 1/2" Wheel Nut Impact Deep Socket Extra Long, 17, 19, 21mm | 1600g |

1274-0603

Wheel Nut Impact Deep Socket Set, 3pcs **1/2"**



| Series | Contents | Weight |
|------------|---------------------------------------------------|--------|
| 3 12743-21 | 1/2" Wheel Nut Impact Deep Socket 17, 19, 21mm | 925g |

1274-1703

Wheel Nut Impact Deep Socket Set, 3pcs **1/2"**



| Series | Contents | Weight |
|------------|---------------------------------------------------|--------|
| 3 12743-23 | 1/2" Wheel Nut Impact Deep Socket 17, 19, 21mm | 823g |

SOCKETS AND ACCESSORIES

- High quality Chrome Vanadium Steel
- 30% higher torque strength than DIN standard
- Various types to fulfill all kind of needs
- Durable, high precision and long service life

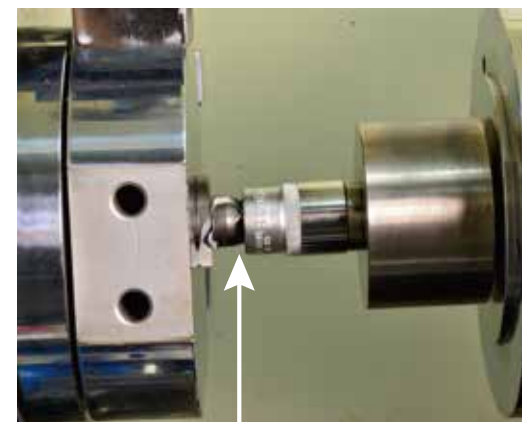

Tough - under the torque test, Socket remains complete even after the tester is broken.

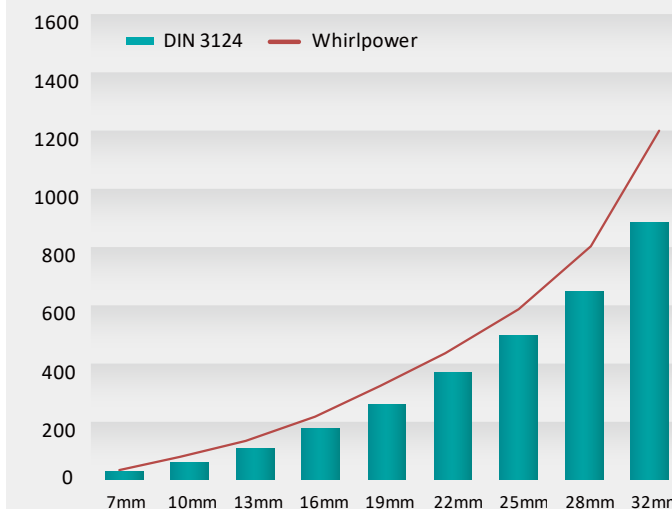

Magnetic Tool set, 4pcs

- 1/4" Dr socket-7~14mm
- 3/8" Dr socket-6~8mm
- 3/8" Dr socket-9~22mm
- 1/2" Dr socket-10~23mm
- 1/2" Dr socket-24~34mm

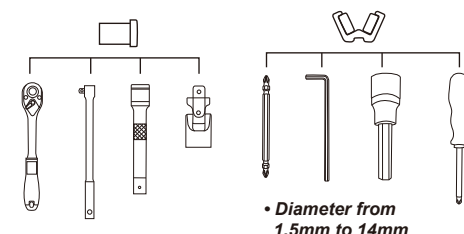
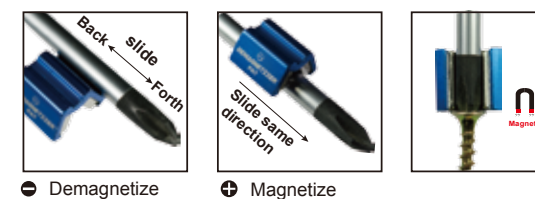
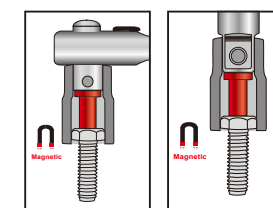

• Diameter from 1.5mm to 14mm



RATCHET HANDEL

- Curved shank for easy operation
- Both 36 teeth and 72 teeth available
- Durability - Superior torque strength and long service life

SOCKETS AND ACCESSORIES



HAND SOCKETS AND ACCESSORIES

16121-11

Socket, 6-Point $\frac{1}{4}$ "

- DIN 3124 ISO 2725
- Chrome vanadium steel
- Mat chrome finish

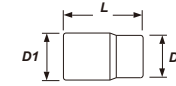

| Size | D1 mm | D2 mm | L mm | Code | g |
|------|-------|-------|------|------|----|
| 3.2 | 5.9 | 11.8 | 25 | 032S | 10 |
| 4 | 6.7 | 11.8 | 25 | 040S | 10 |
| 4.5 | 7.2 | 11.8 | 25 | 045S | 10 |
| 5 | 8.0 | 11.8 | 25 | 050S | 10 |
| 5.5 | 8.7 | 11.8 | 25 | 055S | 10 |
| 6 | 9.3 | 11.8 | 25 | 060S | 11 |
| 7 | 10.6 | 11.8 | 25 | 070S | 11 |
| 8 | 11.9 | 11.8 | 25 | 080S | 12 |
| 9 | 12.8 | 11.8 | 25 | 090S | 15 |
| 10 | 13.8 | 12.0 | 25 | 100S | 16 |
| 11 | 15.6 | 14.0 | 25 | 110S | 23 |
| 12 | 16.8 | 15.0 | 25 | 120S | 25 |
| 13 | 17.8 | 16.1 | 25 | 130S | 29 |
| 14 | 19.7 | 17.0 | 25 | 140S | 36 |

16121-21

SAE Socket, 6-Point $\frac{1}{4}$ "

- Chrome vanadium steel
- Mirror chrome finish

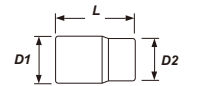

| Size | D1 mm | D2 mm | L mm | Code | g |
|--------|-------|-------|------|------|----|
| 1/8" | 5.9 | 11.8 | 25 | 0432 | 10 |
| 5/32" | 6.7 | 11.8 | 25 | 0532 | 10 |
| 3/16" | 8.0 | 11.8 | 25 | 0632 | 10 |
| 7/32" | 8.7 | 11.8 | 25 | 0732 | 10 |
| 1/4" | 9.3 | 11.8 | 25 | 0832 | 10 |
| 9/32" | 10.6 | 11.8 | 25 | 0932 | 11 |
| 5/16" | 11.9 | 11.8 | 25 | 1032 | 11 |
| 11/32" | 12.8 | 11.8 | 25 | 1132 | 12 |
| 3/8" | 12.8 | 11.8 | 25 | 1232 | 15 |
| 13/32" | 13.8 | 12.0 | 25 | 1332 | 16 |
| 7/16" | 15.6 | 14.0 | 25 | 1432 | 23 |
| 15/32" | 16.8 | 15.0 | 25 | 1532 | 25 |
| 1/2" | 17.8 | 16.1 | 25 | 1632 | 29 |
| 9/16" | 19.7 | 17.0 | 25 | 1832 | 36 |

16121-12

Deep Socket, 6-Point $\frac{1}{4}$ "

- DIN 3124 ISO 2725
- Chrome vanadium steel
- Mat chrome finish

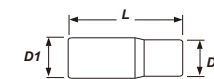

| Size | D1 mm | D2 mm | L mm | Code | g |
|------|-------|-------|------|------|----|
| 4 | 6.7 | 11.8 | 50 | 040S | 20 |
| 4.5 | 7.2 | 11.8 | 50 | 045S | 20 |
| 5 | 8.0 | 11.8 | 50 | 050S | 20 |
| 5.5 | 8.7 | 11.8 | 50 | 055S | 20 |
| 6 | 9.3 | 11.8 | 50 | 060S | 20 |
| 7 | 10.6 | 11.8 | 50 | 070S | 20 |
| 8 | 11.9 | 11.8 | 50 | 080S | 24 |
| 9 | 12.8 | 11.8 | 50 | 090S | 30 |
| 10 | 13.8 | 12.0 | 50 | 100S | 36 |
| 11 | 15.6 | 14.0 | 50 | 110S | 46 |
| 12 | 16.8 | 15.0 | 50 | 120S | 50 |
| 13 | 17.8 | 16.1 | 50 | 130S | 52 |
| 14 | 19.7 | 17.0 | 50 | 140S | 54 |

16121-22

SAE Deep Socket, 6-Point $\frac{1}{4}$ "

- Chrome vanadium steel
- Mirror chrome finish

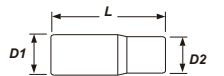

| Size | D1 mm | D2 mm | L mm | Code | g |
|--------|-------|-------|------|------|----|
| 5/32" | 6.7 | 11.8 | 50 | 0532 | 20 |
| 3/16" | 7.2 | 11.8 | 50 | 0632 | 20 |
| 7/32" | 8.0 | 11.8 | 50 | 0732 | 20 |
| 1/4" | 8.7 | 11.8 | 50 | 0832 | 20 |
| 9/32" | 9.3 | 11.8 | 50 | 0932 | 20 |
| 5/16" | 10.6 | 11.8 | 50 | 1032 | 20 |
| 11/32" | 11.9 | 11.8 | 50 | 1132 | 24 |
| 3/8" | 12.8 | 11.8 | 50 | 1232 | 30 |
| 13/32" | 13.8 | 12.0 | 50 | 1332 | 36 |
| 7/16" | 15.6 | 14.0 | 50 | 1432 | 46 |
| 15/32" | 16.8 | 15.0 | 50 | 1532 | 50 |
| 1/2" | 17.8 | 16.1 | 50 | 1632 | 52 |

16121-31

Torks Socket

- Chrome vanadium steel
- Mirror and mat chrome finish

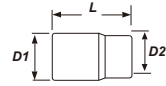

| Size | D1 mm | D2 mm | L mm | Code | g |
|------|-------|-------|------|------|----|
| E4 | 6.7 | 11.8 | 25 | 040 | 10 |
| E5 | 7.2 | 11.8 | 25 | 050 | 10 |
| E6 | 8.0 | 11.8 | 25 | 060 | 10 |
| E7 | 9.3 | 11.8 | 25 | 070 | 11 |
| E8 | 10.0 | 11.8 | 25 | 080 | 11 |
| E10 | 13.0 | 13.6 | 25 | 100 | 16 |
| E11 | 15.6 | 15.6 | 25 | 110 | 20 |

16121-32

Torks Deep Socket

- Chrome vanadium steel
- Mirror and mat chrome finish



| Size | D1 mm | D2 mm | L mm | Code | g |
|------|-------|-------|------|------|----|
| E4 | 6.7 | 11.8 | 50 | 040 | 14 |
| E5 | 7.2 | 11.8 | 50 | 050 | 16 |
| E6 | 8.0 | 11.8 | 50 | 060 | 20 |
| E7 | 9.3 | 11.8 | 50 | 070 | 20 |
| E8 | 10.0 | 11.8 | 50 | 080 | 24 |
| E10 | 13.0 | 13.6 | 50 | 100 | 36 |

16122-16

Mini Ratchet Handle



- Chrome vanadium steel
- Mirror chrome finish

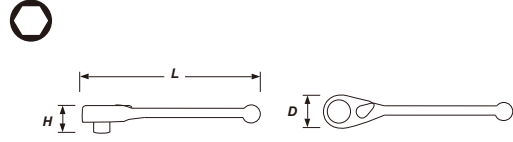

| Teeth | D mm | H mm | L mm | Code | g |
|-------|------|------|------|------|----|
| 72 | 18.6 | 16 | 95 | 95 | 54 |

16122-17

Mini Ratchet Handle



- Chrome vanadium steel
- Mirror chrome finish



| Teeth | D mm | H mm | L mm | Code | g |
|-------|------|------|------|------|----|
| 72 | 18.6 | 17.8 | 95 | 95 | 54 |

16122-03

Ratchet Handle



- DIN 3122 ISO 3315
- Chrome vanadium steel
- Mirror chrome finish

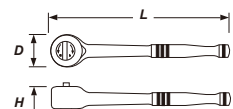

| Teeth | D mm | H mm | L mm | Code | g |
|-------|------|------|------|------|-----|
| 45 | 27 | 26 | 140 | 140 | 140 |

16122-04

Ratchet Handle, Straight



- DIN 3122 ISO 3315
- Chrome vanadium steel
- Mat chrome finish

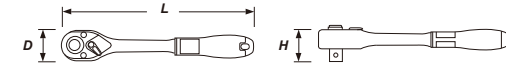

| Teeth | D mm | H mm | L mm | Code | g |
|-------|------|------|------|------|-----|
| 36 | 25 | 20 | 147 | 36 | 111 |
| 72 | 25 | 20 | 147 | 72 | 111 |

Repair Kit



| Teeth | Code |
|-------|------|
| 36 | 36T |
| 72 | 72T |

16122-05

Ratchet Handle, Curved



- DIN 3122 ISO 3315
- Chrome vanadium steel
- Mat chrome finish

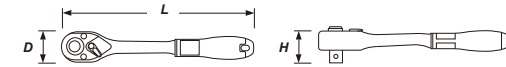

| Teeth | D mm | H mm | L mm | Code | g |
|-------|------|------|------|------|-----|
| 36 | 25 | 20 | 147 | 36 | 111 |
| 72 | 25 | 20 | 147 | 72 | 111 |

Repair Kit



| Teeth | Code |
|-------|------|
| 36 | 36T |
| 72 | 72T |

16122-07

Swivel Ratchet Handle



- DIN 3122 ISO 3315
- Chrome vanadium steel
- Mat chrome finish



| Teeth | D mm | L mm | Code | g |
|-------|------|------|------|-----|
| 72 | 31 | 145 | 72 | 145 |

16122-08

Stubby Ratchet Handle



- DIN 3122 ISO 3315
- Chrome vanadium steel
- Mat chrome finish

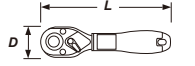

| Teeth | D mm | L mm | Code | g |
|-------|------|------|------|-----|
| 36 | 25 | 108 | 36 | 364 |

16122-13

Ratchet T Handle



- Maximum torque: 65Nm

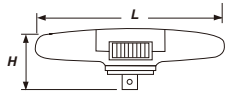

| Teeth | H mm | L mm | Code | g |
|-------|------|------|------|----|
| 72 | 30 | 118 | 72 | 77 |

16122-14

Ratchet Handle



- Chrome vanadium steel
- Satin chrome finish

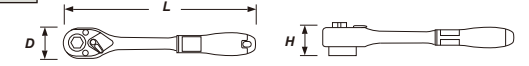

| Teeth | D mm | H mm | L mm | Code | g |
|-------|------|------|------|------|-----|
| 36 | 25 | 18 | 145 | 36 | 128 |

16122-15

Swivel Stubby Ratchet Handle



- DIN 3122 ISO 3315
- Chrome vanadium steel
- Mat chrome finish

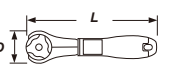

| Teeth | D mm | L mm | Code | g |
|-------|------|------|------|-----|
| 72 | 31 | 115 | 72 | 137 |

HAND SOCKETS AND ACCESSORIES

16122-20

Adjustable Ratchet Handle $\frac{1}{4}$ " 72T

- Chrome vanadium steel
- Driver head :Chrome molybdenum alloy steel
- Satin chrome finish

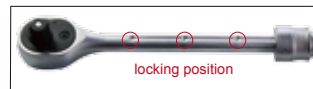

| Teeth | D mm | H mm | Position | Extend range mm | Code | g |
|-------|------|------|----------|-----------------|------|-----|
| 72 | 25 | 20 | 3 | 150-200 | 72 | 111 |

16122-06

Swivel Handle $\frac{1}{4}$ "

- DIN 3122 ISO 3315
- Chrome vanadium steel
- Mat chrome finish

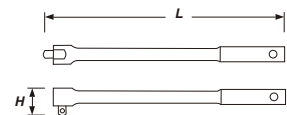
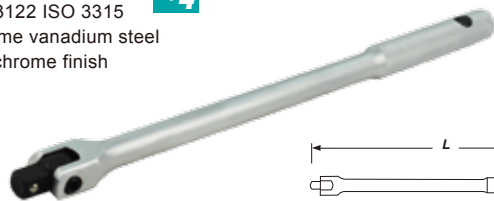

| H mm | L mm | Code | g |
|------|------|------|-----|
| 28 | 150 | 150 | 120 |

16122-18

Swivel Handle $\frac{1}{4}$ "

- DIN 3122 ISO 3315
- Chrome vanadium steel
- Mat chrome finish

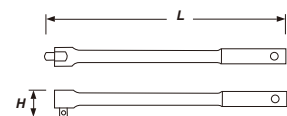
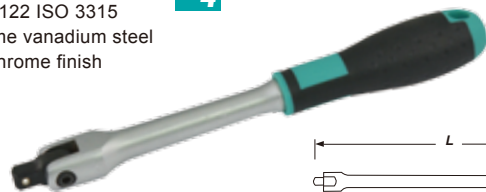

| H mm | L mm | Code | g |
|------|------|------|-----|
| 28 | 160 | 160 | 140 |

Repair Kit



Code

Repair kit 3T

16123-01

Wobble Extension Bar $\frac{1}{4}$ "

- DIN 3123 ISO 3316
- Chrome vanadium steel
- Mat chrome finish

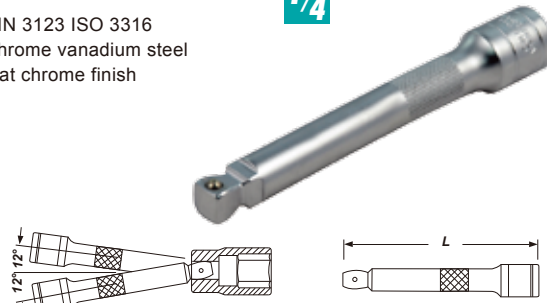

| L mm | Code | g |
|------|------|----|
| 50 | 050 | 25 |
| 75 | 075 | 35 |
| 100 | 100 | 45 |
| 150 | 150 | 65 |
| 225 | 225 | 96 |

16123-02

Extension Bar $\frac{1}{4}$ "

- DIN 3123 ISO 3316
- Chrome vanadium steel
- Mat chrome finish

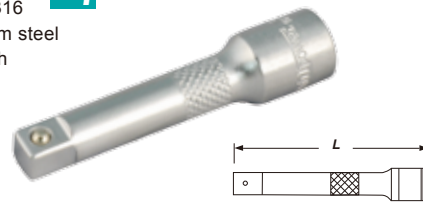

| L mm | Code | g |
|------|------|----|
| 55 | 050 | 25 |
| 75 | 075 | 35 |
| 100 | 100 | 45 |
| 150 | 150 | 65 |

16123-04

Flexible Extension Bar $\frac{1}{4}$ "

- Chrome vanadium steel
- Chrome plated



| L mm | Code | g |
|------|------|----|
| 150 | 145 | 57 |

16124-01

Sliding T Bar $\frac{1}{4}$ "

- DIN 3122 ISO 3315
- Chrome vanadium steel
- Mat chrome finish

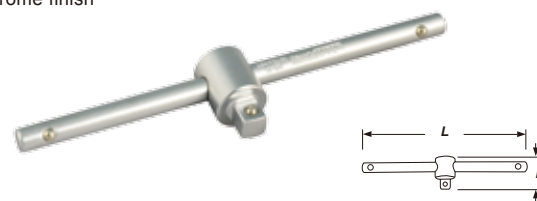

| H mm | L mm | Code | g |
|------|------|------|----|
| 24 | 115 | 115 | 35 |

16124-04

Spinner Handle $\frac{1}{4}$ "

- DIN 3122 ISO 3315
- Chrome vanadium steel
- Mat chrome finish



| L mm | L1 mm | Code | g |
|------|-------|------|----|
| 145 | 60 | 145 | 64 |

16124-05

Speedy Spinner Handle $\frac{1}{4}$ "

- DIN 3122 ISO 3315
- Chrome vanadium steel
- Mat chrome finish



| L mm | L1 mm | Code | g |
|------|-------|------|-----|
| 150 | 60 | 150 | 120 |

16125-01

Universal Joint $\frac{1}{4}$ "

- DIN 3123 ISO 3316
- Chrome vanadium steel
- Mat chrome finish



| D mm | L mm | Code | g |
|------|------|------|----|
| 14 | 40 | 40 | 27 |

16125-04

Adapter $\frac{1}{4}$ "

- DIN 3123 ISO 3316
- Chrome vanadium steel
- Mat chrome finish



| Size | D mm | L mm | Code | g |
|-------------|------|------|------|----|
| 3/8" x 1/4" | 14 | 26 | 3814 | 15 |

16125-06

Coupler $\frac{1}{4}$ "

- DIN 3124 ISO 2725
- Chrome vanadium steel
- Mat chrome finish



| Hex x DR | D mm | L mm | Code | g |
|-------------|------|------|------|----|
| 1/4" x 1/4" | 12 | 25 | 1414 | 15 |

16127-11

Bit Sockets, SL $\frac{1}{4}$ "

- DIN ISO 2380-1, DIN 3120
- Socket double finish
- Chrome vanadium steel
- Bit silicon alloy steel (S2)



| a | b | L mm | Code | g |
|-----|-----|------|--------|----|
| 0.5 | 3.0 | 32 | 032030 | 12 |
| 0.8 | 4.0 | 32 | 032040 | 12 |
| 1.0 | 5.5 | 32 | 032055 | 12 |
| 1.2 | 6.5 | 32 | 032065 | 12 |
| 1.6 | 8.0 | 32 | 032080 | 12 |

16127-21

Bit Sockets, PH $\frac{1}{4}$ "

- DIN ISO 8764-1, DIN 3120
- Socket double finish
- Chrome vanadium steel
- Bit silicon alloy steel (S2)

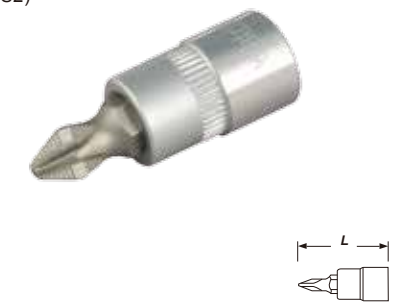

| + | L mm | Code | g |
|---|------|------|----|
| 0 | 32 | 0320 | 12 |
| 1 | 32 | 0321 | 12 |
| 2 | 32 | 0322 | 12 |
| 3 | 32 | 0323 | 12 |
| 4 | 32 | 0324 | 12 |

HAND SOCKETS AND ACCESSORIES

16127-31

Bit Sockets, PZ $\frac{1}{4}$ "

- DIN ISO 8764-1, DIN 3120
- Socket double finish
- Chrome vanadium steel
- Bit silicon alloy steel (S2)



| | L mm | Code | |
|---|------|------|----|
| 0 | 32 | 0320 | 12 |
| 1 | 32 | 0321 | 12 |
| 2 | 32 | 0322 | 12 |
| 3 | 32 | 0323 | 12 |
| 4 | 32 | 0324 | 12 |

16127-41

Bit Sockets, TX $\frac{1}{4}$ "

- DIN 3120
- Socket double finish
- Chrome vanadium steel
- Bit silicon alloy steel (S2)



| | L mm | Code | |
|----|------|-------|----|
| 8 | 32 | 03208 | 12 |
| 9 | 32 | 03209 | 12 |
| 10 | 32 | 03210 | 12 |
| 15 | 32 | 03215 | 14 |
| 20 | 32 | 03220 | 14 |
| 25 | 32 | 03225 | 14 |
| 27 | 32 | 03227 | 14 |
| 30 | 32 | 03230 | 14 |
| 40 | 32 | 03240 | 14 |

16127-51

Bit Sockets, TX Tamper-Proof $\frac{1}{4}$ "

- DIN 3120
- Socket double finish
- Chrome vanadium steel
- Bit silicon alloy steel (S2)



| | L mm | Code | |
|----|------|-------|----|
| 8 | 32 | 03208 | 12 |
| 9 | 32 | 03209 | 12 |
| 10 | 32 | 03210 | 12 |
| 15 | 32 | 03215 | 14 |
| 20 | 32 | 03220 | 14 |
| 25 | 32 | 03225 | 14 |
| 27 | 32 | 03227 | 14 |
| 30 | 32 | 03230 | 14 |
| 40 | 32 | 03240 | 14 |

16127-52

Bit Sockets, TS (Five-sided) $\frac{1}{4}$ "

- DIN 3120
- Socket double finish
- Chrome vanadium steel
- Bit silicon alloy steel (S2)



| | L mm | Code | |
|----|------|-------|----|
| 10 | 32 | 03210 | 12 |
| 15 | 32 | 03215 | 12 |
| 20 | 32 | 03220 | 13 |
| 25 | 32 | 03225 | 13 |
| 27 | 32 | 03227 | 14 |
| 30 | 32 | 03230 | 14 |
| 40 | 32 | 03240 | 14 |

16127-61

Bit Sockets, HX $\frac{1}{4}$ "

- DIN 7422, DIN 3120
- Socket double finish
- Chrome vanadium steel
- Bit silicon alloy steel (S2)

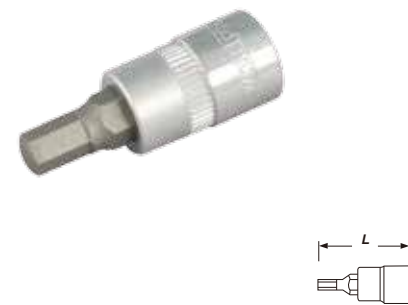

| | L mm | Code | |
|-------|------|--------|----|
| 3.0 | 32 | 032030 | 12 |
| 4.0 | 32 | 032040 | 12 |
| 5.0 | 32 | 032050 | 12 |
| 6.0 | 32 | 032060 | 14 |
| 7.0 | 32 | 032070 | 14 |
| 8.0 | 32 | 032080 | 16 |
| 10.0 | 32 | 032100 | 16 |
| 1/8" | 32 | 032216 | 20 |
| 5/32" | 32 | 032532 | 12 |
| 3/16" | 32 | 032316 | 12 |
| 7/32" | 32 | 032732 | 12 |
| 1/4" | 32 | 032416 | 14 |
| 5/16" | 32 | 032516 | 14 |
| 3/8" | 32 | 032616 | 16 |

16131-11

Sockets, 6-Point $\frac{3}{8}$ "

- DIN 3124 ISO 2725
- Chrome vanadium steel
- Mat chrome finish

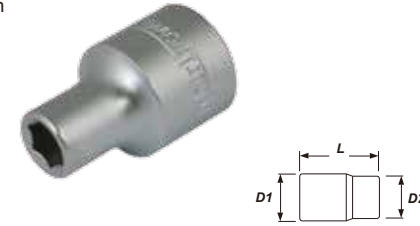

| Size | D1 mm | D2 mm | L mm | Code | |
|------|-------|-------|------|------|----|
| 6 | 9.6 | 16.8 | 28 | 060S | 25 |
| 7 | 11.0 | 16.8 | 28 | 070S | 25 |
| 8 | 12.2 | 16.8 | 28 | 080S | 25 |
| 9 | 13.5 | 16.8 | 28 | 090S | 25 |
| 10 | 14.7 | 16.8 | 28 | 100S | 25 |
| 11 | 16.0 | 16.8 | 28 | 110S | 25 |
| 12 | 17.8 | 17.8 | 28 | 120S | 25 |
| 13 | 18.8 | 18.8 | 28 | 130S | 28 |
| 14 | 19.8 | 18.0 | 28 | 140S | 38 |
| 15 | 21.8 | 19.0 | 28 | 150S | 40 |
| 16 | 21.8 | 20.0 | 28 | 160S | 41 |
| 17 | 23.8 | 21.0 | 28 | 170S | 59 |
| 18 | 25.8 | 22.0 | 30 | 180S | 68 |
| 19 | 25.8 | 23.0 | 30 | 190S | 68 |
| 20 | 27.8 | 23.0 | 30 | 200S | 65 |
| 21 | 27.8 | 24.0 | 30 | 210S | 65 |
| 22 | 29.8 | 25.0 | 30 | 220S | 83 |
| 23 | 31.7 | 26.0 | 30 | 230S | 87 |
| 24 | 31.8 | 27.0 | 30 | 240S | 87 |

16131-12

Deep Sockets, 6-Point $\frac{3}{8}$ "

- DIN 3124 ISO 2725
- Chrome vanadium steel
- Mat chrome finish



| Size | D1 mm | D2 mm | L mm | Code | |
|------|-------|-------|------|------|-----|
| 6 | 9.6 | 16.8 | 63 | 060S | 50 |
| 7 | 11.0 | 16.8 | 63 | 070S | 50 |
| 8 | 12.2 | 16.8 | 63 | 080S | 50 |
| 9 | 13.5 | 16.8 | 63 | 090S | 50 |
| 10 | 14.7 | 16.8 | 63 | 100S | 50 |
| 11 | 16.0 | 16.8 | 63 | 110S | 50 |
| 12 | 17.8 | 17.8 | 63 | 120S | 64 |
| 13 | 18.8 | 18.8 | 63 | 130S | 64 |
| 14 | 19.8 | 18.0 | 63 | 140S | 74 |
| 15 | 21.8 | 19.0 | 63 | 150S | 74 |
| 16 | 21.8 | 20.0 | 63 | 160S | 85 |
| 17 | 23.8 | 21.0 | 63 | 170S | 103 |
| 18 | 25.8 | 22.0 | 63 | 180S | 123 |
| 19 | 25.8 | 23.0 | 63 | 190S | 116 |
| 20 | 27.8 | 23.0 | 63 | 200S | 143 |
| 21 | 27.8 | 24.0 | 63 | 210S | 139 |
| 22 | 29.8 | 25.0 | 63 | 220S | 171 |
| 23 | 31.7 | 26.0 | 63 | 230S | 198 |
| 24 | 31.8 | 27.0 | 63 | 240S | 178 |

16131-21

SAE Sockets, 6-Point $\frac{3}{8}$ "

- Chrome vanadium steel
- Mirror chrome finish

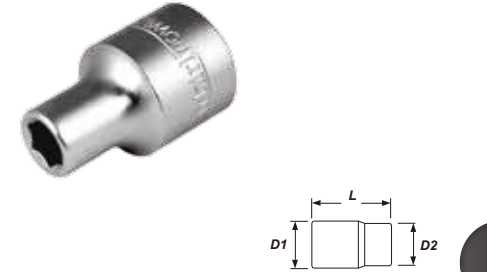

| Size | D1 mm | D2 mm | L mm | Code | |
|--------|-------|-------|------|------|----|
| 5/16" | 12.2 | 16.8 | 28 | 1032 | 25 |
| 11/32" | 13.5 | 16.8 | 28 | 1132 | 25 |
| 3/8" | 14.7 | 16.8 | 28 | 1232 | 25 |
| 13/32" | 14.7 | 16.8 | 28 | 1332 | 25 |
| 7/16" | 16.0 | 16.8 | 28 | 1432 | 25 |
| 15/32" | 17.8 | 17.8 | 28 | 1532 | 28 |
| 1/2" | 18.8 | 18.8 | 28 | 1632 | 28 |
| 9/16" | 19.8 | 18.0 | 28 | 1832 | 38 |
| 5/8" | 21.8 | 20.0 | 28 | 2032 | 41 |
| 11/16" | 23.8 | 21.0 | 28 | 2232 | 59 |
| 3/4" | 25.8 | 23.0 | 30 | 2432 | 68 |
| 13/16" | 27.8 | 24.0 | 30 | 2632 | 65 |
| 7/8" | 29.8 | 25.0 | 30 | 2832 | 83 |

16131-22

SAE Deep Sockets, 6-Point $\frac{3}{8}$ "

- Chrome vanadium steel
- Mirror chrome finish

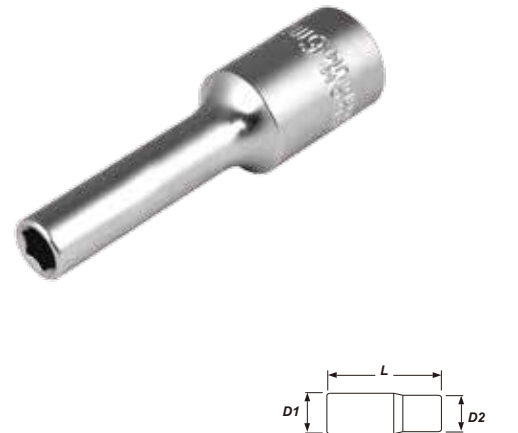

| Size | D1 mm | D2 mm | L mm | Code | |
|--------|-------|-------|------|------|-----|
| 3/8" | 14.7 | 16.8 | 63 | 1232 | 50 |
| 7/16" | 16.0 | 16.8 | 63 | 1432 | 50 |
| 1/2" | 18.8 | 16.8 | 63 | 1632 | 64 |
| 9/16" | 19.8 | 18.0 | 63 | 1832 | 74 |
| 5/8" | 21.8 | 20.0 | 63 | 2032 | 85 |
| 11/16" | 23.8 | 21.0 | 63 | 2232 | 103 |
| 3/4" | 25.8 | 23.0 | 63 | 2432 | 116 |
| 13/16" | 27.8 | 24.0 | 63 | 2632 | 160 |
| 7/8" | 29.8 | 25.0 | 63 | 2832 | 196 |

6

206
207

Whirlpower

HAND SOCKETS AND ACCESSORIES

16131-31

Torks Sockets

3/8"

- Chrome vanadium steel
- Mirror and mat chrome finish

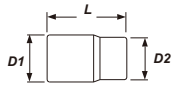

| Size | D1 mm | D2 mm | L mm | Code | g |
|------|-------|-------|------|------|----|
| E6 | 7.9 | 16.8 | 28 | 060 | 20 |
| E7 | 8.9 | 16.8 | 28 | 070 | 20 |
| E8 | 10.9 | 16.8 | 28 | 080 | 22 |
| E10 | 14.3 | 16.8 | 28 | 100 | 24 |
| E11 | 13.4 | 16.8 | 28 | 110 | 26 |
| E12 | 15.5 | 16.8 | 28 | 120 | 26 |
| E14 | 17.8 | 16.6 | 28 | 140 | 30 |
| E16 | 19.8 | 18.0 | 28 | 160 | 37 |
| E18 | 21.8 | 19.1 | 28 | 180 | 42 |
| E20 | 23.9 | 20.1 | 28 | 200 | 52 |

16131-32

Torks Deep Sockets

3/8"

- Chrome vanadium steel
- Mirror and mat chrome finish

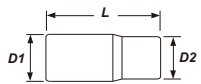

| Size | D1 mm | D2 mm | L mm | Code | g |
|------|-------|-------|------|------|----|
| E6 | 7.9 | 16.8 | 63 | 060 | 50 |
| E7 | 8.9 | 16.8 | 63 | 070 | 54 |
| E8 | 10.9 | 16.8 | 63 | 080 | 54 |
| E10 | 14.3 | 16.8 | 63 | 100 | 68 |
| E11 | 13.4 | 16.8 | 63 | 110 | 68 |
| E12 | 15.5 | 16.8 | 63 | 120 | 68 |
| E14 | 17.8 | 16.6 | 63 | 140 | 82 |
| E16 | 19.8 | 18.0 | 63 | 160 | 88 |

16131-41

Sockets, 12-Point

3/8"

- DIN 3124, ISO 2725
- Chrome vanadium steel
- Mat chrome finish



| Size | D1 mm | D2 mm | L mm | Code | g |
|------|-------|-------|------|------|----|
| 6 | 9.6 | 16.8 | 28 | 060S | 25 |
| 7 | 11.0 | 16.8 | 28 | 070S | 25 |
| 8 | 12.2 | 16.8 | 28 | 080S | 25 |
| 9 | 13.5 | 16.8 | 28 | 090S | 25 |
| 10 | 14.7 | 16.8 | 28 | 100S | 25 |
| 11 | 16.0 | 16.8 | 28 | 110S | 25 |
| 12 | 17.8 | 17.8 | 28 | 120S | 25 |
| 13 | 18.8 | 18.8 | 28 | 130S | 28 |
| 14 | 19.8 | 18.0 | 28 | 140S | 38 |
| 15 | 21.8 | 19.0 | 28 | 150S | 40 |
| 16 | 21.8 | 20.0 | 28 | 160S | 41 |
| 17 | 23.8 | 21.0 | 28 | 170S | 59 |
| 18 | 25.8 | 22.0 | 30 | 180S | 68 |
| 19 | 25.8 | 23.0 | 30 | 190S | 68 |
| 20 | 27.8 | 23.0 | 30 | 200S | 65 |
| 21 | 27.8 | 24.0 | 30 | 210S | 65 |
| 22 | 29.8 | 25.0 | 30 | 220S | 83 |
| 23 | 31.7 | 26.0 | 30 | 230S | 87 |
| 24 | 31.8 | 27.0 | 30 | 240S | 87 |

16131-51

SAE Socket, 12-Point

3/8"

- Chrome vanadium steel
- Mirror chrome finish

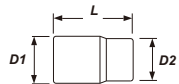

| Size | D1 mm | D2 mm | L mm | Code | g |
|--------|-------|-------|------|------|----|
| 5/16" | 12.2 | 16.8 | 28 | 1032 | 25 |
| 11/32" | 13.5 | 16.8 | 28 | 1132 | 25 |
| 3/8" | 14.7 | 16.8 | 28 | 1232 | 25 |
| 13/32" | 14.7 | 16.8 | 28 | 1332 | 25 |
| 7/16" | 16.0 | 16.8 | 28 | 1432 | 25 |
| 15/32" | 17.8 | 17.8 | 28 | 1532 | 28 |
| 1/2" | 18.8 | 18.8 | 28 | 1632 | 28 |
| 9/16" | 19.8 | 18.0 | 28 | 1832 | 38 |
| 5/8" | 21.8 | 20.0 | 28 | 2032 | 41 |
| 11/16" | 23.8 | 21.0 | 28 | 2232 | 59 |
| 3/4" | 25.8 | 23.0 | 30 | 2432 | 68 |
| 13/16" | 27.8 | 24.0 | 30 | 2632 | 65 |
| 7/8" | 29.8 | 25.0 | 30 | 2832 | 83 |

16132-01

Ratchet Handle

3/8"

45T

- DIN 3122 ISO 3315
- Chrome vanadium steel
- Mirror chrome finish

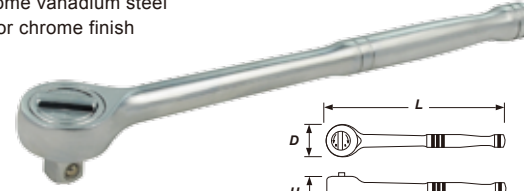

| Teeth | D mm | H mm | L mm | Code | g |
|-------|------|------|------|------|-----|
| 45 | 35 | 34 | 200 | 200 | 350 |

16132-02

Ratchet Handle, Straight

3/8"

36T

72T

- DIN 3122 ISO 3315
- Chrome vanadium steel
- Mat chrome finish

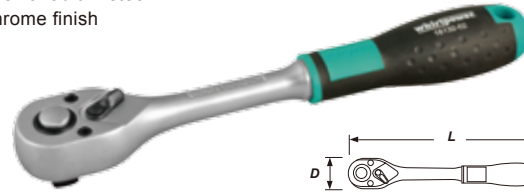

| Teeth | D mm | H mm | L mm | Code | g |
|-------|------|------|------|------|-----|
| 36 | 31 | 26 | 202 | 36 | 244 |
| 72 | 31 | 26 | 202 | 72 | 244 |

Repair Kit



| Teeth | Code |
|-------|------|
| 36 | 36T |
| 72 | 72T |

16132-03

Ratchet Handle, Curved

3/8"

36T

72T

- DIN 3122 ISO 3315
- Chrome vanadium steel
- Mat chrome finish



| Teeth | D mm | H mm | L mm | Code | g |
|-------|------|------|------|------|-----|
| 36 | 31 | 26 | 202 | 36 | 244 |
| 72 | 31 | 26 | 202 | 72 | 244 |

Repair Kit



| Teeth | Code |
|-------|------|
| 36 | 36T |
| 72 | 72T |

16132-06

Swivel Ratchet Handle

3/8"

72T

- DIN 3122 ISO 3315
- Chrome vanadium steel
- Mat chrome finish

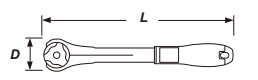

| Teeth | D mm | L mm | Code | g |
|-------|------|------|------|-----|
| 72 | 43 | 230 | 230 | 410 |

16132-07

Stubby Ratchet Handle

3/8"

36T

- DIN 3122 ISO 3315
- Chrome vanadium steel
- Mat chrome finish

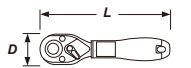

| Teeth | D mm | L mm | Code | g |
|-------|------|------|------|-----|
| 36 | 31 | 137 | 137 | 364 |

16132-08

Swivel Stubby Ratchet Handle

3/8"

72T

- DIN 3122 ISO 3315
- Chrome vanadium steel
- Mat chrome finish

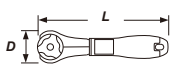

| Teeth | D mm | L mm | Code | g |
|-------|------|------|------|-----|
| 72 | 43 | 165 | 72 | 364 |

6

208
209

HAND SOCKETS AND ACCESSORIES

16132-20

Adjustable Ratchet Handle $\frac{3}{8}$ " 72T

- Chrome vanadium steel
- Driver head :Chrome molybdenum alloy steel
- Satin chrome finish

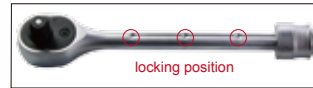

| Teeth | D mm | H mm | Position | Extend range mm | Code | g |
|-------|------|------|----------|-----------------|------|-----|
| 72 | 31 | 26 | 4 | 220-320 | 72 | 258 |

16132-04

Swivel Handle $\frac{3}{8}$ "

- DIN 3122 ISO 3315
- Chrome vanadium steel
- Mat chrome finish

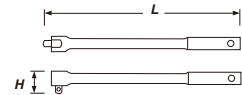
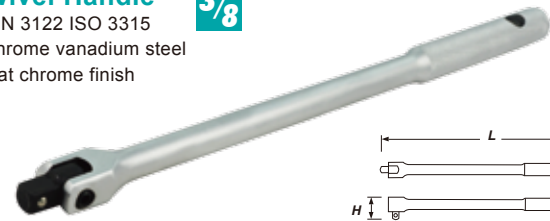

| H mm | L mm | Code | g |
|------|------|------|-----|
| 28 | 200 | 200 | 160 |
| 28 | 250 | 250 | 210 |

Repair Kit



Code

| | |
|------------|----|
| Repair kit | 3T |
|------------|----|

16132-05

Flexible Handle $\frac{3}{8}$ "

- DIN 3122, ISO3315
- Chrome vanadium steel
- Mirror chrome finish

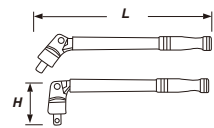
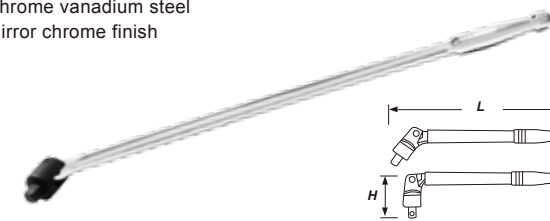

| H mm | L mm | Code | g |
|------|------|------|-----|
| 47 | 300 | 300 | 470 |
| 47 | 375 | 375 | 963 |

Repair Kit



Code

| | |
|------------|----|
| Repair kit | 3T |
|------------|----|

16133-01

Wobble Extension Bar $\frac{3}{8}$ "

- DIN 3123 ISO 3316
- Chrome vanadium steel
- Mat chrome finish

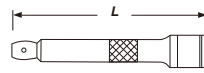

| L mm | Code | g |
|------|------|-----|
| 43 | 043 | 45 |
| 75 | 075 | 80 |
| 150 | 150 | 140 |
| 200 | 200 | 190 |
| 250 | 250 | 230 |

16133-02

Extension Bar $\frac{3}{8}$ "

- DIN 3123 ISO 3316
- Chrome vanadium steel
- Mat chrome finish



| L mm | Code | g |
|------|------|-----|
| 43 | 043 | 45 |
| 75 | 075 | 75 |
| 125 | 125 | 95 |
| 150 | 150 | 140 |
| 250 | 250 | 185 |
| 450 | 450 | 306 |

16133-06

Flexible Extension Bar $\frac{3}{8}$ "

- Chrome vanadium steel
- Mirror chrome plated



| L mm | Code | g |
|------|------|-----|
| 193 | 193 | 280 |

16133-04

Quick Release Extension Bar $\frac{3}{8}$ "

- DIN 3123 ISO 3316
- Chrome vanadium steel
- Lock system prevents socket loss
- Mat chrome finish

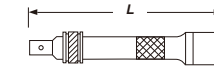

| L mm | Code | g |
|------|------|-----|
| 75 | 075 | 75 |
| 150 | 150 | 150 |
| 250 | 250 | 250 |

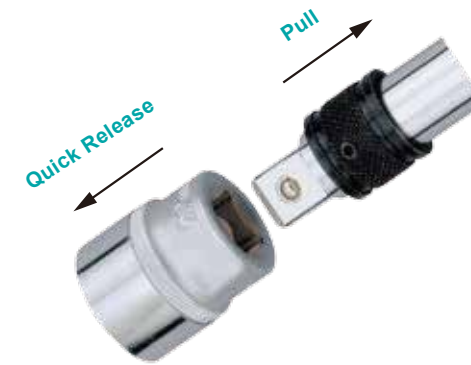

16134-01

Sliding T Bar $\frac{3}{8}$ "

- DIN 3122 ISO 3315
- Chrome vanadium steel
- Mat chrome finish

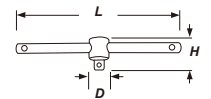
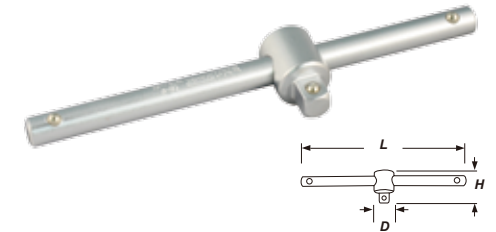

| H mm | L mm | Code | g |
|------|------|------|-----|
| 21.5 | 165 | 165 | 155 |
| 21.5 | 200 | 200 | 160 |

16134-02

Speedy Driver $\frac{3}{8}$ "

- DIN 3122 ISO 3315
- Chrome vanadium steel
- Mat chrome finish



| H mm | L mm | L1 mm | Code | g |
|------|------|-------|------|-----|
| 90 | 390 | 95 | 390 | 418 |

16135-01

Universal Joint $\frac{3}{8}$ "

- DIN 3123 ISO 3316
- Chrome vanadium steel
- Mat chrome finish

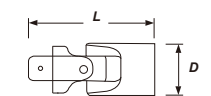

| D mm | L mm | Code | g |
|------|------|------|----|
| 18 | 55 | 055 | 51 |

16135-04

Adapter

3/8"

- DIN 3123 ISO 3316
- Chrome vanadium steel
- Mat chrome finish

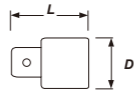

| Size | D mm | L mm | Code | g |
|-------------|------|------|------|----|
| 1/4" x 3/8" | 19 | 26 | 1438 | 20 |
| 1/2" x 3/8" | 19 | 36 | 1238 | 45 |

16135-05

3-Way Adapter

3/8"

- DIN 3123 ISO 3316
- Chrome vanadium steel
- Mat chrome finish

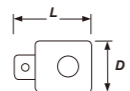

| Size | D mm | L mm | Code | g |
|-------------|------|------|------|----|
| 1/4" x 3/8" | 19 | 29 | 1438 | 32 |
| 1/2" x 3/8" | 24 | 44 | 1238 | 70 |

16135-06

Coupler

3/8"

- DIN 3124 ISO 2725
- Chrome vanadium steel
- Mat chrome finish



| Hex. x DR. | L mm | Code | g |
|--------------|------|-------|----|
| 1/4" x 3/8" | 30 | 1438 | 18 |
| 5/16" x 3/8" | 30 | 51638 | 25 |
| 10mm x 3/8" | 30 | 1038 | 25 |

16135-07

Adapter

3/8"

- Chrome vanadium steel
- Mat chrome finish

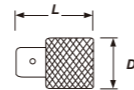

| Size | D mm | L mm | Code | g |
|-------------|------|------|------|----|
| 1/2" x 3/8" | 30 | 25 | 3812 | 54 |

16137-11

Bit Sockets, SL

3/8"

- DIN ISO 2380-1, DIN 3120
- Socket double finish
- Chrome vanadium steel
- Bit silicon alloy steel (S2)

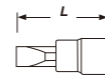

| | a x b | L mm | Code | g |
|-----|---------|------|--------|----|
| ⊖ ⊕ | 0.8 4.0 | 48 | 048040 | 35 |
| | 0.8 4.5 | 48 | 048045 | 35 |
| | 1.0 5.5 | 48 | 048055 | 35 |
| | 1.2 6.5 | 48 | 048065 | 35 |
| | 1.2 8.0 | 48 | 048080 | 35 |
| | 1.6 10 | 48 | 048100 | 35 |

16137-21

Bit Sockets, PH

3/8"

- DIN ISO 8764-1, DIN 3120
- Socket double finish
- Chrome vanadium steel
- Bit silicon alloy steel (S2)

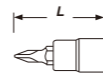

| | L mm | Code | g | |
|---|------|------|------|----|
| ⊕ | 1 | 48 | 0481 | 35 |
| | 2 | 48 | 0482 | 35 |
| | 3 | 48 | 0483 | 35 |
| | 4 | 48 | 0484 | 35 |

16137-31

Bit Sockets, PZ

3/8"

- DIN ISO 8764-1, DIN 3120
- Socket double finish
- Chrome vanadium steel
- Bit silicon alloy steel (S2)

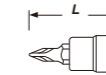

| | L mm | Code | g | |
|-----|------|------|------|----|
| * ⊕ | 1 | 48 | 0480 | 35 |
| | 2 | 48 | 0481 | 35 |
| | 3 | 48 | 0482 | 35 |
| | 4 | 48 | 0483 | 35 |

16137-41

Bit Sockets, TX

3/8"

- DIN 3120
- Sockets double finish
- Chrome vanadium steel
- Bit silicon alloy steel (S2)

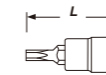

| | L mm | Code | g | |
|-----|------|-------|-------|----|
| * ⊕ | 8 | 48 | 04808 | 35 |
| | 10 | 48 | 04810 | 35 |
| | 15 | 48 | 04815 | 35 |
| | 20 | 48 | 04820 | 35 |
| | 25 | 48 | 04825 | 35 |
| | 27 | 48 | 04827 | 35 |
| | 30 | 48 | 04830 | 35 |
| | 40 | 48 | 04840 | 35 |
| | 45 | 48 | 04845 | 35 |
| | 50 | 48 | 04850 | 35 |
| 55 | 48 | 04855 | 35 | |

16137-44

Bit Socket, TP (Ribe)

3/8"

- DIN 3120
- Socket double finish
- Chrome vanadium steel
- Bit silicon alloy steel (S2)

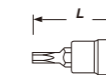

| | L mm | Code | g | |
|-----|------|------|-------|----|
| * ⊕ | 7 | 48 | 04807 | 50 |
| | 10 | 48 | 04810 | 55 |
| | 5 | 100 | 10005 | 58 |
| | 6 | 100 | 10006 | 60 |
| | 7 | 100 | 10007 | 63 |
| | 8 | 100 | 10008 | 64 |
| | 9 | 100 | 10009 | 81 |
| | 10 | 100 | 10010 | 83 |

16137-51

Bit Socket, TX Tamper-Proof

3/8"

- DIN 3120
- Socket double finish
- Chrome vanadium steel
- Bit silicon alloy steel (S2)

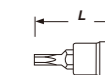

| | L mm | Code | g | |
|-----|------|-------|-------|----|
| * ⊕ | 8 | 48 | 04808 | 35 |
| | 10 | 48 | 04810 | 35 |
| | 15 | 48 | 04815 | 35 |
| | 20 | 48 | 04820 | 35 |
| | 25 | 48 | 04825 | 35 |
| | 27 | 48 | 04827 | 35 |
| | 30 | 48 | 04830 | 35 |
| | 40 | 48 | 04840 | 35 |
| | 45 | 48 | 04845 | 35 |
| | 50 | 48 | 04850 | 35 |
| 55 | 48 | 04855 | 35 | |

16137-53

Bit Socket, TS (Five-sided)

3/8"

- DIN 3120
- Socket double finish
- Chrome vanadium steel
- Bit silicon alloy steel (S2)

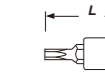

| | L mm | Code | g | |
|-----|------|------|-------|----|
| * ⊕ | 45 | 48 | 04845 | 40 |
| | 50 | 48 | 04850 | 45 |

16137-61

Bit Socket, HX

3/8"

- DIN 7422, DIN 3120
- Sockets double finish
- Chrome vanadium steel
- Bit silicon alloy steel (S2)

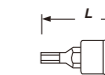

| | L mm | Code | g | |
|-----|------|------|--------|----|
| * ⊕ | 3.0 | 48 | 048030 | 35 |
| | 4.0 | 48 | 048040 | 35 |
| | 5.0 | 48 | 048050 | 35 |
| | 5.5 | 48 | 048055 | 35 |
| | 6.0 | 48 | 048060 | 35 |
| | 7.0 | 48 | 048070 | 39 |
| | 8.0 | 48 | 048080 | 42 |
| | 9.0 | 48 | 048090 | 44 |
| | 10.0 | 48 | 048100 | 47 |

HAND SOCKETS AND ACCESSORIES

16138-1

Spark Plug Sockets, 6-Point 3/8"

- Chrome vanadium steel
- Mirror and mat chrome finish

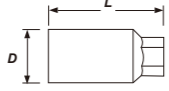

| Size | D mm | L mm | Code | g |
|------|------|------|------|-----|
| 16 | 22 | 65 | 16 | 96 |
| 18 | 26 | 67 | 18 | 142 |
| 21 | 28 | 67 | 21 | 146 |

16138-2

Deep Spark Plug Sockets, 12-Point 3/8"

- Chrome vanadium steel
- Mirror chrome finish



| Size | D mm | L mm | Code | g |
|------|------|------|------|-----|
| 14 | 20 | 90 | 090 | 90 |
| 14 | 19 | 250 | 250 | 322 |
| 14 | 19 | 300 | 300 | 392 |

16138-3

Universal Deep Spark Plug Sockets, 12-point 3/8"

- Chrome vanadium steel
- Mirror chrome finish

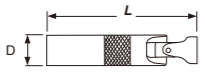
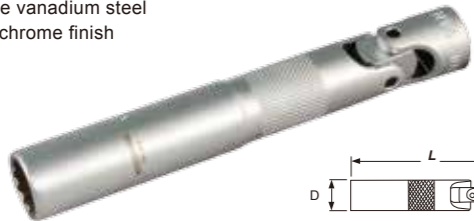

| Size | D mm | L mm | Code | g |
|------|------|------|------|-----|
| 14 | 20 | 135 | 145 | 182 |
| 14 | 19 | 250 | 275 | 335 |

12733-1

Spark Plug Sockets, 12-Point 3/8"

- Chrome vanadium steel
- Mirror chrome finish

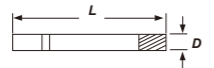

| Size | D mm | L mm | Code | g |
|------|------|------|------|-----|
| 14 | 20 | 90 | 090 | 90 |
| 14 | 19 | 250 | 250 | 322 |
| 14 | 19 | 300 | 300 | 392 |

12733-2

Universal Spark Plug Sockets, 12-Point 3/8"

- Chrome vanadium steel
- Mirror chrome finish

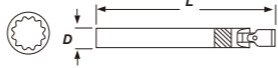

| Size | D mm | L mm | Code | g |
|------|------|------|------|-----|
| 14 | 20 | 135 | 145 | 182 |
| 14 | 19 | 250 | 275 | 335 |

12733-3

Wobble T Handle 3/8"

- Chrome vanadium steel
- Mirror chrome finish

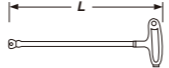

| Size | L mm | Code | g |
|------|------|------|-----|
| 3/8" | 290 | 290 | 243 |

12733-5

Spark Plug Sockets 3/8"

- Chrome vanadium steel
- Mirror and mat chrome finish

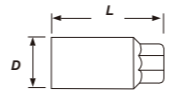

| Size | D mm | L mm | Code | g |
|--------|------|------|------|-----|
| 16 | 22 | 65 | 160 | 96 |
| 18 | 26 | 67 | 180 | 142 |
| 21 | 28 | 67 | 210 | 146 |
| 5/8" | 22 | 65 | 058 | 96 |
| 13/16" | 28 | 65 | 1316 | 140 |

16141-11

Sockets, 6-Point 1/2"

- DIN 3124 ISO 2725
- Chrome vanadium steel
- Mat chrome finish

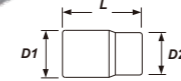

| Size | D1 mm | D2 mm | L mm | Code | g |
|------|-------|-------|------|------|-----|
| 8 | 13.0 | 21.8 | 38 | 080S | 49 |
| 9 | 14.3 | 21.8 | 38 | 090S | 49 |
| 10 | 15.3 | 21.8 | 38 | 100S | 49 |
| 11 | 16.6 | 21.8 | 38 | 110S | 50 |
| 12 | 17.6 | 21.8 | 38 | 120S | 50 |
| 13 | 19.1 | 21.8 | 38 | 130S | 51 |
| 14 | 20.3 | 21.8 | 38 | 140S | 53 |
| 15 | 21.7 | 21.8 | 38 | 150S | 53 |
| 16 | 21.8 | 21.8 | 38 | 160S | 53 |
| 17 | 23.8 | 22.0 | 38 | 170S | 60 |
| 18 | 25.5 | 24.0 | 38 | 180S | 70 |
| 19 | 25.7 | 22.9 | 38 | 190S | 70 |
| 20 | 27.8 | 25.0 | 38 | 200S | 78 |
| 21 | 27.8 | 26.0 | 38 | 210S | 78 |
| 22 | 29.9 | 26.0 | 38 | 220S | 90 |
| 23 | 31.8 | 27.0 | 38 | 230S | 106 |
| 24 | 31.8 | 27.8 | 40 | 240S | 110 |
| 25 | 33.8 | 30.0 | 42 | 250S | 115 |
| 26 | 33.8 | 30.0 | 42 | 260S | 130 |
| 27 | 35.8 | 31.0 | 42 | 270S | 150 |
| 28 | 37.8 | 32.0 | 42 | 280S | 160 |
| 29 | 37.8 | 33.0 | 42 | 290S | 180 |
| 30 | 39.9 | 34.0 | 45 | 300S | 193 |
| 32 | 41.8 | 35.8 | 45 | 320S | 219 |
| 34 | 41.8 | 35.8 | 45 | 340S | 234 |

16141-12

Deep Sockets, 6-Point 1/2"

- DIN 3124 ISO 2725
- Chrome vanadium steel
- Mat chrome finish

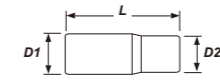
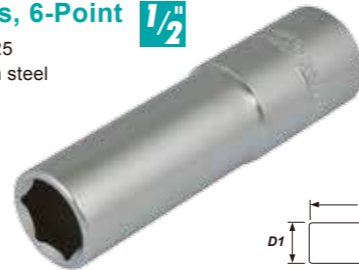

| Size | D1 mm | D2 mm | L mm | Code | g |
|------|-------|-------|------|------|-----|
| 8 | 13.0 | 21.8 | 77 | 080S | 90 |
| 9 | 14.3 | 21.8 | 77 | 090S | 90 |
| 10 | 15.3 | 21.8 | 77 | 100S | 90 |
| 11 | 16.6 | 21.8 | 77 | 110S | 90 |
| 12 | 17.6 | 21.8 | 77 | 120S | 90 |
| 13 | 19.1 | 21.8 | 77 | 130S | 90 |
| 14 | 20.3 | 21.8 | 77 | 140S | 104 |
| 15 | 21.7 | 21.8 | 77 | 150S | 104 |
| 16 | 21.8 | 21.8 | 77 | 160S | 104 |
| 17 | 23.8 | 22.0 | 77 | 170S | 120 |
| 18 | 25.5 | 24.0 | 77 | 180S | 149 |
| 19 | 25.7 | 24.0 | 77 | 190S | 134 |
| 20 | 27.8 | 25.0 | 77 | 200S | 162 |
| 21 | 27.8 | 26.0 | 77 | 210S | 158 |
| 22 | 29.9 | 26.0 | 77 | 220S | 184 |
| 24 | 31.8 | 27.8 | 77 | 240S | 210 |
| 27 | 35.8 | 31.0 | 77 | 270S | 236 |
| 30 | 39.9 | 34.0 | 77 | 300S | 305 |
| 32 | 41.8 | 35.8 | 77 | 320S | 336 |

16141-21

SAE Sockets, 6-Point 1/2"

- Chrome vanadium steel
- Mirror chrome finish

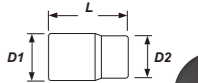

| Size | D1 mm | D2 mm | L mm | Code | g |
|----------|-------|-------|------|------|-----|
| 5/16" | 13.0 | 21.8 | 38 | 1032 | 49 |
| 3/8" | 14.3 | 21.8 | 38 | 1232 | 49 |
| 7/16" | 16.6 | 21.8 | 38 | 1432 | 50 |
| 15/32" | 17.6 | 21.8 | 38 | 1532 | 50 |
| 1/2" | 19.1 | 21.8 | 38 | 1632 | 51 |
| 9/16" | 20.3 | 21.8 | 38 | 1832 | 53 |
| 19/32" | 21.7 | 21.8 | 38 | 1932 | 53 |
| 5/8" | 21.8 | 21.8 | 38 | 2032 | 53 |
| 21/32" | 23.8 | 22.0 | 38 | 2132 | 72 |
| 11/16" | 23.8 | 22.0 | 38 | 2232 | 60 |
| 3/4" | 25.7 | 22.9 | 38 | 2432 | 78 |
| 25/32" | 27.8 | 25.0 | 38 | 2532 | 78 |
| 13/16" | 27.8 | 26.0 | 38 | 2632 | 78 |
| 7/8" | 29.9 | 26.0 | 38 | 2832 | 99 |
| 15/16" | 31.8 | 27.8 | 40 | 3032 | 110 |
| 1" | 33.8 | 30.0 | 42 | 3232 | 115 |
| 1"-1/16" | 35.8 | 31.0 | 42 | 3432 | 150 |
| 1"-1/8" | 37.8 | 33.0 | 42 | 3632 | 180 |
| 1"-3/16" | 39.9 | 34.0 | 45 | 3832 | 193 |
| 1"-1/4" | 41.8 | 35.8 | 45 | 4032 | 219 |

16141-22

SAE Deep Sockets, 6-Point 1/2"

- Chrome vanadium steel
- Mirror chrome finish

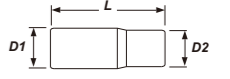

| Size | D1 mm | D2 mm | L mm | Code | g |
|---------|-------|-------|------|------|-----|
| 3/8" | 15.3 | 21.8 | 77 | 1232 | 90 |
| 7/16" | 16.6 | 21.8 | 77 | 1432 | 90 |
| 1/2" | 19.1 | 21.8 | 77 | 1632 | 90 |
| 9/16" | 20.3 | 21.8 | 77 | 1832 | 104 |
| 19/32" | 21.7 | 21.8 | 77 | 1932 | 104 |
| 5/8" | 21.8 | 21.8 | 77 | 2032 | 104 |
| 11/16" | 23.8 | 22.0 | 77 | 2232 | 120 |
| 3/4" | 25.7 | 24.0 | 77 | 2432 | 134 |
| 13/16" | 27.8 | 26.0 | 77 | 2632 | 158 |
| 7/8" | 29.9 | 26.0 | 77 | 2832 | 184 |
| 15/16" | 31.8 | 27.8 | 77 | 3032 | 210 |
| 1" | 33.8 | 30.0 | 77 | 3232 | 225 |
| 1-1/16" | 35.8 | 31.0 | 77 | 3432 | 236 |

HAND SOCKETS AND ACCESSORIES

16141-31

Torks Sockets

- Chrome vanadium steel
- Mirror and mat chrome finish

1/2"

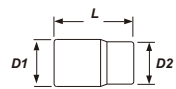

| Size | D1 mm | D2 mm | L mm | Code | g |
|------|-------|-------|------|------|----|
| E8 | 11.6 | 22.0 | 38 | 080 | 48 |
| E10 | 13.5 | 22.0 | 38 | 100 | 48 |
| E11 | 14.3 | 22.0 | 38 | 110 | 50 |
| E12 | 15.0 | 22.0 | 38 | 120 | 50 |
| E14 | 16.4 | 22.0 | 38 | 140 | 53 |
| E16 | 19.0 | 22.0 | 38 | 160 | 56 |
| E18 | 24.0 | 22.1 | 38 | 180 | 77 |
| E20 | 25.9 | 24.0 | 38 | 200 | 90 |
| E22 | 25.9 | 24.1 | 38 | 220 | 84 |
| E24 | 28.0 | 24.1 | 38 | 240 | 88 |

16141-32

Torks Deep Sockets

- Chrome vanadium steel
- Mirror and mat chrome finish

1/2"

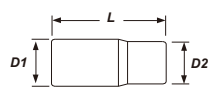

| Size | D1 mm | D2 mm | L mm | Code | g |
|------|-------|-------|------|------|-----|
| E10 | 13.5 | 22.0 | 77 | 100 | 96 |
| E11 | 14.3 | 22.0 | 77 | 110 | 96 |
| E12 | 15.0 | 22.0 | 77 | 120 | 103 |
| E14 | 16.4 | 22.0 | 77 | 140 | 107 |
| E16 | 19.0 | 22.0 | 77 | 160 | 123 |
| E18 | 24.0 | 22.1 | 77 | 180 | 141 |
| E20 | 25.9 | 24.0 | 77 | 200 | 164 |
| E24 | 28.0 | 24.1 | 77 | 240 | 202 |

16141-41

Socket, 12-Point

- DIN 3124 ISO 2725
- Chrome vanadium steel
- Mat chrome finish

1/2"

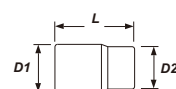

| Size | D1 mm | D2 mm | L mm | Code | g |
|------|-------|-------|------|------|-----|
| 8 | 13.0 | 21.8 | 38 | 080S | 49 |
| 9 | 14.3 | 21.8 | 38 | 090S | 49 |
| 10 | 15.3 | 21.8 | 38 | 100S | 49 |
| 11 | 16.6 | 21.8 | 38 | 110S | 50 |
| 12 | 17.6 | 21.8 | 38 | 120S | 50 |
| 13 | 19.1 | 21.8 | 38 | 130S | 51 |
| 14 | 20.3 | 21.8 | 38 | 140S | 53 |
| 15 | 21.7 | 21.8 | 38 | 150S | 53 |
| 16 | 21.8 | 21.8 | 38 | 160S | 53 |
| 17 | 23.8 | 22.0 | 38 | 170S | 60 |
| 18 | 25.5 | 24.0 | 38 | 180S | 70 |
| 19 | 25.7 | 22.9 | 38 | 190S | 70 |
| 20 | 27.8 | 25.0 | 38 | 200S | 78 |
| 21 | 27.8 | 26.0 | 38 | 210S | 78 |
| 22 | 29.9 | 26.0 | 38 | 220S | 90 |
| 23 | 31.8 | 27.0 | 38 | 230S | 106 |
| 24 | 31.8 | 27.8 | 40 | 240S | 110 |
| 25 | 33.8 | 30.0 | 42 | 250S | 115 |
| 26 | 33.8 | 30.0 | 42 | 260S | 130 |
| 27 | 35.8 | 31.0 | 42 | 270S | 150 |
| 28 | 37.8 | 32.0 | 42 | 280S | 160 |
| 29 | 37.8 | 33.0 | 42 | 290S | 180 |
| 30 | 39.9 | 34.0 | 45 | 300S | 193 |
| 32 | 41.8 | 35.8 | 45 | 320S | 219 |
| 34 | 41.8 | 35.8 | 45 | 340S | 234 |

16142-01

Ratchet Handle

- DIN 3122 ISO 3315
- Chrome vanadium steel
- Mirror chrome finish

1/2"

45T

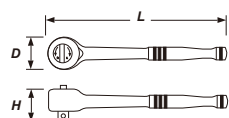
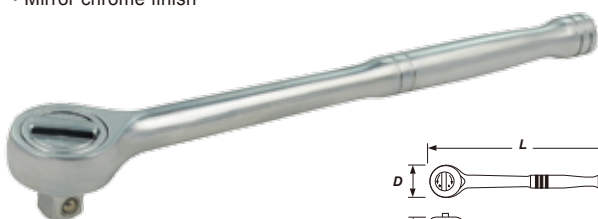

| Teeth | D mm | H mm | L mm | Code | g |
|-------|------|------|------|------|-----|
| 45 | 41 | 40 | 250 | 250 | 550 |

16141-51

SAE Socket, 12-Point

- Chrome vanadium steel
- Mirror chrome finish

1/2"

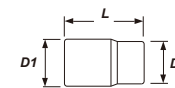

| Size | D1 mm | D2 mm | L mm | Code | g |
|---------|-------|-------|------|------|-----|
| 5/16" | 13.0 | 21.8 | 38 | 1032 | 49 |
| 3/8" | 14.3 | 21.8 | 38 | 1232 | 49 |
| 7/16" | 16.6 | 21.8 | 38 | 1432 | 50 |
| 15/32" | 17.6 | 21.8 | 38 | 1532 | 50 |
| 1/2" | 19.1 | 21.8 | 38 | 1632 | 51 |
| 9/16" | 20.3 | 21.8 | 38 | 1832 | 53 |
| 19/32" | 21.7 | 21.8 | 38 | 1932 | 53 |
| 5/8" | 21.8 | 21.8 | 38 | 2032 | 53 |
| 21/32" | 23.8 | 22.0 | 38 | 2132 | 72 |
| 11/16" | 23.8 | 22.0 | 38 | 2232 | 60 |
| 3/4" | 25.7 | 22.9 | 38 | 2432 | 78 |
| 25/32" | 27.8 | 25.0 | 38 | 2532 | 78 |
| 13/16" | 27.8 | 26.0 | 38 | 2632 | 78 |
| 7/8" | 29.9 | 26.0 | 38 | 2832 | 99 |
| 15/16" | 31.8 | 27.8 | 40 | 3032 | 110 |
| 1" | 33.8 | 30.0 | 42 | 3232 | 115 |
| 1-1/16" | 35.8 | 31.0 | 42 | 3432 | 150 |
| 1-1/8" | 37.8 | 33.0 | 42 | 3632 | 180 |
| 1-3/16" | 39.9 | 34.0 | 45 | 3832 | 193 |
| 1-1/4" | 41.8 | 35.8 | 45 | 4032 | 219 |

16142-02

Ratchet Handle, Straight

- DIN 3122 ISO 3315
- Chrome vanadium steel
- Mat chrome finish

1/2"

36T

72T

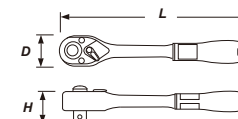

| Teeth | D mm | H mm | L mm | Code | g |
|-------|------|------|------|------|-----|
| 36 | 40 | 38 | 260 | 36 | 547 |
| 72 | 40 | 38 | 260 | 72 | 547 |

Repair Kit



| Teeth | Code |
|-------|------|
| 36 | 36T |
| 72 | 72T |

16142-03

Ratchet Handle, Curved

- DIN 3122 ISO 3315
- Chrome vanadium steel
- Mat chrome finish

1/2"

36T

72T

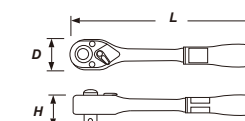

| Teeth | D mm | H mm | L mm | Code | g |
|-------|------|------|------|------|-----|
| 36 | 40 | 38 | 260 | 36 | 547 |
| 72 | 40 | 38 | 260 | 72 | 547 |

Repair Kit



| Teeth | Code |
|-------|------|
| 36 | 36T |
| 72 | 72T |

16142-06

Swivel Ratchet Handle

- DIN 3122 ISO 3315
- Chrome vanadium steel
- Mat chrome finish

1/2"

72T

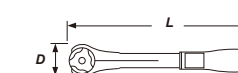

| Teeth | D mm | L mm | Code | g |
|-------|------|------|------|-----|
| 72 | 49 | 300 | 72 | 650 |

HAND SOCKETS AND ACCESSORIES

16142-10

Swivel Stubby Ratchet Handle $\frac{1}{2}$ " 72T

- DIN 3122 ISO 3315
- Chrome vanadium steel
- Mat chrome finish

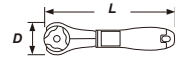

| Teeth | D mm | L mm | Code | g |
|-------|------|------|------|-----|
| 72 | 44 | 168 | 72 | 364 |

16142-09

Ratchet Handle, Go-Thru Type $\frac{1}{2}$ " 72T

- Chrome vanadium steel
- Mat chrome finish



| Teeth | D mm | L mm | Code | g |
|-------|------|------|------|-----|
| 72 | 43 | 270 | 270 | 510 |

Square Driver $\frac{1}{2}$ "

- Chrome vanadium steel
- Mat chrome finish

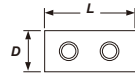

| L mm | Code | g |
|------|------|----|
| 38 | 38 | 40 |



16142-20

Adjustable Ratchet Handle $\frac{1}{2}$ " 72T

- Chrome vanadium steel
- Driver head :Chrome molybdenum alloy steel
- Satin chrome finish

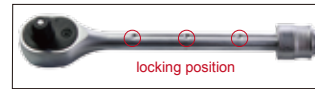

| Teeth | D mm | H mm | Position | Extend range mm | Code | g |
|-------|------|------|----------|-----------------|------|-----|
| 72 | 40 | 38 | 6 | 305-445 | 72 | 567 |

16142-04

Swivel Handle $\frac{1}{2}$ "

- DIN 3122 ISO3315
- Chrome vanadium steel
- Mat chrome finish

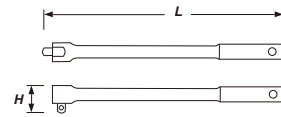

| H mm | L mm | Code | g |
|------|------|------|-----|
| 37 | 375 | 375 | 785 |
| 37 | 450 | 450 | 880 |

16142-11

Swivel Handle $\frac{1}{2}$ "

- DIN 3122 ISO3315
- Chrome vanadium steel
- Mat chrome finish

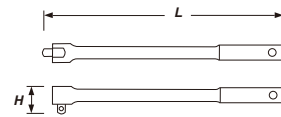

| H mm | L mm | Code | g |
|------|------|------|-----|
| 37 | 385 | 385 | 805 |

Repair Kit



| Repair kit | Code |
|------------|------|
| | 3T |

16142-05

Flexible Handle $\frac{1}{2}$ "

- DIN 3122 ISO 3315
- Heavy duty model
- Chrome vanadium steel
- Mirror chrome finish

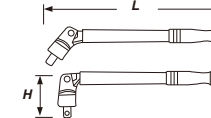
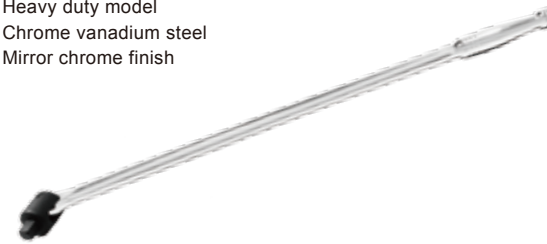

| H mm | L mm | Code | g |
|------|------|------|------|
| 55 | 300 | 300 | 622 |
| 55 | 600 | 600 | 1400 |

Repair Kit



Code

| Repair kit | Code |
|------------|------|
| | 3T |

16143-01

Wobble Extension Bar $\frac{1}{2}$ "

- DIN 3123 ISO 3316
- Square driver round profile gives working angle of 12°
- Chrome vanadium steel
- Mat chrome finish

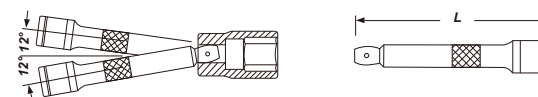

| L mm | Code | g |
|------|------|-----|
| 50 | 050 | 97 |
| 75 | 075 | 138 |
| 125 | 125 | 222 |
| 150 | 150 | 260 |
| 200 | 200 | 346 |
| 250 | 250 | 428 |
| 375 | 375 | 490 |
| 450 | 450 | 525 |
| 600 | 600 | 697 |

16143-02

Extension Bar $\frac{1}{2}$ "

- DIN 3123 ISO 3316
- Chrome vanadium steel
- Satin chrome finish

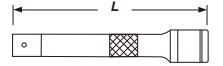

| L mm | Code | g |
|------|------|-----|
| 50 | 050 | 97 |
| 75 | 075 | 138 |
| 125 | 125 | 222 |
| 150 | 150 | 260 |
| 200 | 200 | 346 |
| 250 | 250 | 428 |
| 375 | 375 | 490 |
| 450 | 450 | 525 |
| 600 | 600 | 697 |

HAND SOCKETS AND ACCESSORIES

16143-04

Quick Release Extension Bar $\frac{1}{2}$ "

- DIN 3123 ISO 3316
- Chrome vanadium steel
- Mat chrome finish



| L mm | Code | g |
|------|------|-----|
| 75 | 075 | 146 |
| 125 | 125 | 235 |
| 250 | 250 | 441 |

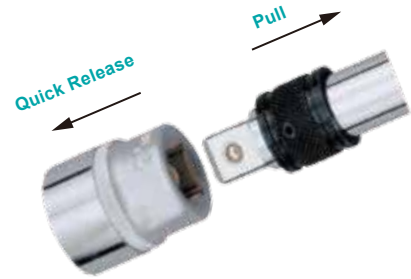

16143-07

Flexible Extension Bar $\frac{1}{2}$ "

- Chrome vanadium steel
- Mirror chrome plated



| L mm | Code | g |
|------|------|-----|
| 205 | 205 | 285 |

16144-01

Sliding T Bar $\frac{1}{2}$ "

- DIN 3122 ISO 3315
- Chrome vanadium steel
- Mat chrome finish



| D mm | H mm | L mm | Code | g |
|------|------|------|------|-----|
| 24 | 26 | 250 | 250 | 365 |
| 24 | 26 | 300 | 300 | 415 |

16144-02

L Handle $\frac{1}{2}$ "

- Chrome vanadium steel
- Mat chrome finish



| H mm | L mm | Code | g |
|------|------|------|-----|
| 60 | 200 | 200 | 332 |

16144-03

L Double Driver $\frac{1}{2}$ "

- Chrome vanadium steel
- Mat chrome finish

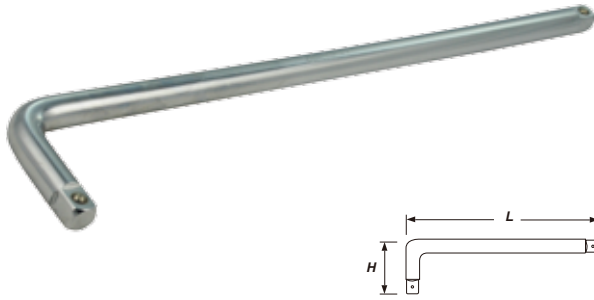

| H mm | L mm | Code | g |
|------|------|------|-----|
| 75 | 285 | 300 | 550 |

16144-04

Speedy Driver $\frac{1}{2}$ "

- DIN 3122 ISO 3315
- Chrome vanadium steel
- Mat chrome finish

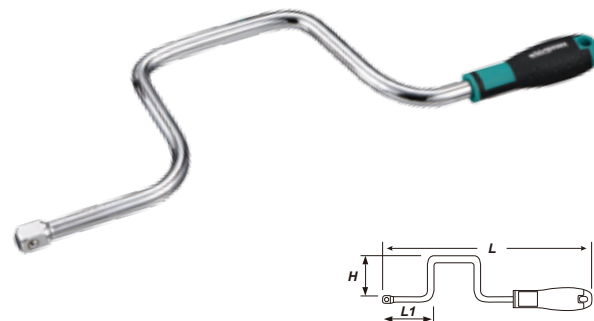

| H mm | L mm | L1 mm | Code | g |
|------|------|-------|------|-----|
| 120 | 395 | 110 | 395 | 560 |

16145-02

Universal Joint $\frac{1}{2}$ "

- DIN 3123 ISO 3316
- Chrome vanadium steel
- Mat chrome finish



| D mm | L mm | Code | g |
|------|------|------|-----|
| 25 | 78 | 078 | 155 |

16145-03

Adapter $\frac{1}{2}$ "

- DIN 3123 ISO 3316
- Chrome vanadium steel
- Mat chrome finish



| Size | D mm | L mm | Code | g |
|---------------|------|------|------|-----|
| 3/8" x 1/2" □ | 22 | 36 | 3812 | 51 |
| 3/4" x 1/2" □ | 26 | 48 | 3412 | 115 |

16145-04

3-Way Adapter $\frac{1}{2}$ "

- DIN 3123 ISO 3316
- Chrome vanadium steel
- Mat chrome finish



| Size | D mm | L mm | Code | g |
|---------------|------|------|------|----|
| 3/8" x 1/2" □ | 24 | 44 | 3812 | 70 |

16145-05

Coupler $\frac{1}{2}$ "

- DIN 3124 ISO 2725
- Chrome vanadium steel
- Mat chrome finish



| Hex. x DR. | L mm | Code | g |
|--------------|------|-------|----|
| 1/4" x 1/2" | 38 | 1412 | 40 |
| 5/16" x 1/2" | 38 | 51612 | 42 |
| 10mm x 1/2" | 38 | 1012 | 50 |

16147-11

Bit Socket, SL $\frac{1}{2}$ "

- DIN ISO 2380-1, DIN 3120
- Socket double finish
- Chrome vanadium steel
- Bit silicon alloy steel (S2)

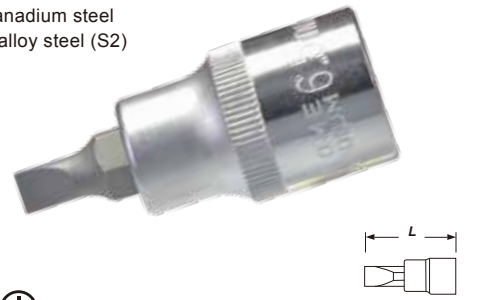

| a x b | L mm | Code | g |
|----------|------|-------|-----|
| 1.2 8.0 | 55 | 05508 | 70 |
| 1.6 10.0 | 55 | 05510 | 70 |
| 2.0 12.0 | 55 | 05512 | 92 |
| 2.5 14.0 | 55 | 05514 | 112 |
| 2.5 16.0 | 55 | 05516 | 112 |

16147-21

Bit Sockets, PH $\frac{1}{2}$ "

- DIN ISO 8764-1, DIN 3120
- Socket double finish
- Chrome vanadium steel
- Bit silicon alloy steel (S2)

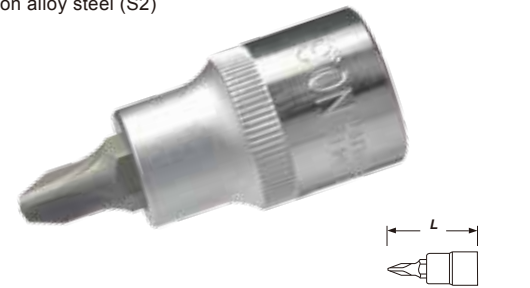

| Size | L mm | Code | g |
|------|------|------|----|
| 2 | 55 | 0552 | 65 |
| 3 | 55 | 0553 | 65 |
| 4 | 55 | 0554 | 70 |

16147-41

Bit Socket, TX 1/2"

- DIN 3120
- Socket double finish
- Chrome vanadium steel
- Bit silicon alloy steel (S2)

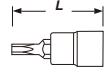

| ✶ | L mm | Code | g |
|----|------|-------|-----|
| 15 | 55 | 05515 | 85 |
| 20 | 55 | 05520 | 85 |
| 25 | 55 | 05525 | 85 |
| 27 | 55 | 05527 | 85 |
| 30 | 55 | 05530 | 85 |
| 40 | 55 | 05540 | 85 |
| 45 | 55 | 05545 | 85 |
| 50 | 55 | 05550 | 85 |
| 55 | 55 | 05555 | 87 |
| 60 | 55 | 05560 | 95 |
| 70 | 55 | 05570 | 99 |
| 20 | 100 | 10020 | 122 |
| 25 | 100 | 10025 | 122 |
| 27 | 100 | 10027 | 122 |
| 30 | 100 | 10030 | 122 |
| 40 | 100 | 10040 | 122 |
| 45 | 100 | 10045 | 122 |
| 50 | 100 | 10050 | 122 |
| 55 | 100 | 10055 | 122 |
| 60 | 100 | 10060 | 122 |
| 70 | 100 | 10070 | 122 |
| 15 | 140 | 14015 | 143 |
| 20 | 140 | 14020 | 143 |
| 25 | 140 | 14025 | 143 |
| 27 | 140 | 14027 | 143 |
| 30 | 140 | 14030 | 143 |
| 40 | 140 | 14040 | 143 |
| 45 | 140 | 14045 | 143 |
| 50 | 140 | 14050 | 143 |
| 55 | 140 | 14055 | 143 |
| 60 | 140 | 14060 | 143 |
| 70 | 140 | 14070 | 170 |

16147-31

Bit Socket, PZ 1/2"

- DIN ISO 8764-1, DIN 3120
- Socket double finish
- Chrome vanadium steel
- Bit silicon alloy steel (S2)

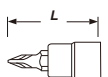

| ✶ | L mm | Code | g |
|---|------|------|----|
| 2 | 55 | 0552 | 65 |
| 3 | 55 | 0553 | 65 |
| 4 | 55 | 0554 | 70 |

16147-44

Bit Socket, TP (Ribe) 1/2"

- DIN 3120
- Socket double finish
- Chrome vanadium steel
- Bit silicon alloy steel (S2)

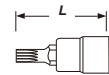

| ✶ | L mm | Code | g |
|----|------|-------|-----|
| 5 | 55 | 05505 | 85 |
| 6 | 55 | 05506 | 85 |
| 7 | 55 | 05507 | 85 |
| 8 | 55 | 05508 | 85 |
| 9 | 55 | 05509 | 85 |
| 10 | 55 | 05510 | 85 |
| 12 | 55 | 05512 | 85 |
| 13 | 55 | 05513 | 85 |
| 14 | 55 | 05514 | 85 |
| 5 | 100 | 10005 | 122 |
| 6 | 100 | 10006 | 122 |
| 7 | 100 | 10007 | 122 |
| 8 | 100 | 10008 | 122 |
| 9 | 100 | 10009 | 122 |
| 10 | 100 | 10010 | 122 |
| 12 | 100 | 10012 | 122 |
| 13 | 100 | 10013 | 122 |
| 14 | 100 | 10014 | 122 |

16147-81

Bit Socket, SP 1/2"

- DIN 3120
- Socket double finish
- Chrome vanadium steel
- Bit silicon alloy steel (S2)

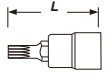
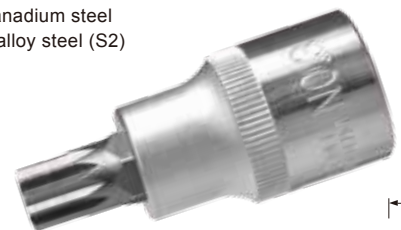

| ✶ | L mm | Code | g |
|----|------|-------|-----|
| 5 | 55 | 05505 | 67 |
| 6 | 55 | 05506 | 67 |
| 8 | 55 | 05508 | 67 |
| 10 | 55 | 05510 | 88 |
| 12 | 55 | 05512 | 100 |
| 14 | 55 | 05514 | 131 |
| 16 | 55 | 05516 | 162 |
| 6 | 100 | 10006 | 85 |
| 8 | 100 | 10008 | 87 |
| 10 | 100 | 10010 | 110 |
| 12 | 100 | 10012 | 151 |
| 14 | 100 | 10014 | 187 |
| 16 | 100 | 10016 | 242 |
| 8 | 140 | 14008 | 120 |
| 10 | 140 | 14010 | 140 |
| 12 | 140 | 14012 | 185 |

16147-51

Bit Socket, TX Tamper-Proof 1/2"

- DIN 3120
- Socket double finish
- Chrome vanadium steel
- Bit silicon alloy steel (S2)

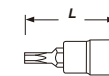

| ✶ | L mm | Code | g |
|----|------|-------|-----|
| 20 | 55 | 05520 | 85 |
| 25 | 55 | 05525 | 85 |
| 27 | 55 | 05527 | 85 |
| 30 | 55 | 05530 | 85 |
| 40 | 55 | 05540 | 85 |
| 45 | 55 | 05545 | 85 |
| 50 | 55 | 05550 | 85 |
| 55 | 55 | 05555 | 87 |
| 60 | 55 | 05560 | 95 |
| 70 | 55 | 05570 | 99 |
| 20 | 100 | 10020 | 122 |
| 25 | 100 | 10025 | 122 |
| 27 | 100 | 10027 | 122 |
| 30 | 100 | 10030 | 122 |
| 40 | 100 | 10040 | 122 |
| 45 | 100 | 10045 | 122 |
| 50 | 100 | 10050 | 122 |
| 55 | 100 | 10055 | 122 |
| 60 | 100 | 10060 | 122 |
| 70 | 100 | 10070 | 122 |

16147-83

Bit Socket, SPH 1/2"

- DIN 3120
- Socket double finish
- Chrome vanadium steel
- Bit silicon alloy steel (S2)

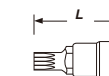

| ✶ | L mm | Code | g |
|----|------|-------|-----|
| 16 | 55 | 05516 | 162 |
| 16 | 100 | 10016 | 240 |

16147-61

Bit Socket, HX 1/2"

- DIN 7422, DIN 3120
- Socket double finish
- Chrome vanadium steel
- Bit silicon alloy steel (S2)

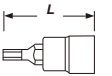

| ✶ | L mm | Code | g |
|-------|------|---------|-----|
| 4 | 55 | 05504 | 85 |
| 5 | 55 | 05505 | 85 |
| 6 | 55 | 05506 | 85 |
| 7 | 55 | 05507 | 85 |
| 8 | 55 | 05508 | 85 |
| 9 | 55 | 05509 | 88 |
| 10 | 55 | 05510 | 88 |
| 12 | 55 | 05512 | 99 |
| 14 | 55 | 05514 | 134 |
| 17 | 55 | 05517 | 146 |
| 19 | 55 | 05519 | 157 |
| 5 | 100 | 10005 | 122 |
| 6 | 100 | 10006 | 122 |
| 7 | 100 | 10007 | 122 |
| 8 | 100 | 10008 | 122 |
| 10 | 100 | 10010 | 122 |
| 11 | 100 | 10011 | 122 |
| 12 | 100 | 10012 | 122 |
| 13 | 100 | 10013 | 122 |
| 14 | 100 | 10014 | 157 |
| 17 | 100 | 10017 | 170 |
| 19 | 100 | 10019 | 180 |
| 5 | 140 | 14005 | 143 |
| 6 | 140 | 14006 | 143 |
| 7 | 140 | 14007 | 143 |
| 8 | 140 | 14008 | 143 |
| 10 | 140 | 14010 | 143 |
| 11 | 140 | 14011 | 143 |
| 13 | 140 | 14013 | 143 |
| 14 | 140 | 14014 | 143 |
| 3/16" | 55 | 055316 | 85 |
| 7/32" | 55 | 055732 | 85 |
| 1/4" | 55 | 055416 | 85 |
| 5/16" | 55 | 055516 | 85 |
| 3/8" | 55 | 055616 | 85 |
| 7/16" | 55 | 055716 | 88 |
| 1/2" | 55 | 055816 | 88 |
| 9/16" | 55 | 055916 | 99 |
| 5/8" | 55 | 0551016 | 134 |
| 3/4" | 55 | 0551216 | 146 |

HAND SOCKETS AND ACCESSORIES

16148-1

Spark Plug Socket, 6-POINT $1\frac{1}{2}$ "

- Chrome vanadium steel
- Mirror and mat chrome finish

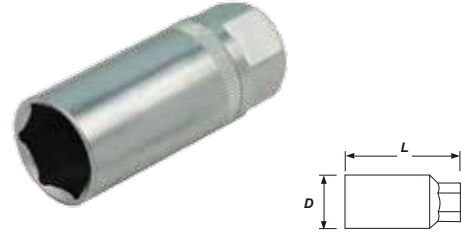

| Size | D mm | L mm | Code | g |
|------|------|------|------|-----|
| 16 | 22 | 65 | 16 | 97 |
| 21 | 28 | 67 | 21 | 146 |

12743-4

Flexible Extension Spark Plug Sockets $1\frac{1}{2}$ "

- Chrome vanadium steel
- Mirror and mat chrome finish

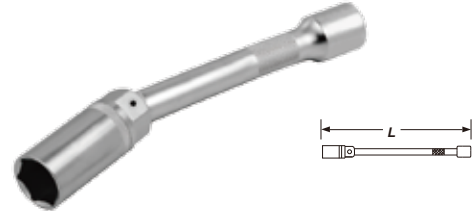

| Size | L mm | Code | g |
|------|------|------|-----|
| 16 | 207 | 207 | 260 |
| 21 | 210 | 210 | 315 |

12743-5

Spark Plug Sockets $1\frac{1}{2}$ "

- Chrome vanadium steel
- Mirror and mat chrome finish



| Size | D mm | L mm | Code | g |
|--------|------|------|------|-----|
| 16 | 22 | 65 | 160 | 96 |
| 18 | 26 | 67 | 180 | 142 |
| 21 | 28 | 67 | 210 | 146 |
| 5/8" | 22 | 65 | 058 | 96 |
| 13/16" | 28 | 65 | 1316 | 140 |

16161-11

Socket, 6-Point $3\frac{3}{4}$ "

- DIN 3124 ISO 2725
- Chrome vanadium steel
- Mirror and mat chrome finish



| Size | D1 mm | D2 mm | L mm | Code | g |
|------|-------|-------|------|------|------|
| 19 | 29 | 33 | 50 | 190 | 165 |
| 21 | 31 | 33 | 50 | 210 | 165 |
| 22 | 32 | 36 | 50 | 220 | 215 |
| 23 | 33 | 36 | 50 | 230 | 220 |
| 24 | 34 | 36 | 51 | 240 | 225 |
| 26 | 38 | 36 | 52 | 260 | 225 |
| 27 | 38 | 36 | 52 | 270 | 225 |
| 28 | 40 | 38 | 52 | 280 | 265 |
| 29 | 40 | 38 | 52 | 290 | 255 |
| 30 | 42 | 38 | 54 | 300 | 285 |
| 32 | 44 | 38 | 56 | 320 | 305 |
| 33 | 46 | 38 | 56 | 330 | 330 |
| 34 | 46 | 38 | 56 | 340 | 320 |
| 35 | 48 | 42 | 58 | 350 | 390 |
| 36 | 50 | 42 | 58 | 360 | 425 |
| 37 | 52 | 45 | 60 | 370 | 510 |
| 38 | 52 | 45 | 60 | 380 | 490 |
| 39 | 54 | 45 | 62 | 390 | 540 |
| 41 | 56 | 45 | 64 | 410 | 560 |
| 42 | 57 | 45 | 64 | 420 | 565 |
| 43 | 58 | 46 | 65 | 430 | 590 |
| 44 | 60 | 47 | 66 | 440 | 610 |
| 45 | 60 | 47 | 66 | 450 | 600 |
| 46 | 62 | 47 | 68 | 460 | 660 |
| 47 | 64 | 48 | 70 | 470 | 700 |
| 48 | 64 | 48 | 70 | 480 | 710 |
| 50 | 68 | 48 | 72 | 500 | 815 |
| 51 | 70 | 48 | 72 | 510 | 915 |
| 52 | 70 | 48 | 72 | 520 | 910 |
| 54 | 72 | 48 | 74 | 540 | 940 |
| 55 | 74 | 48 | 76 | 550 | 1050 |
| 56 | 76 | 48 | 76 | 560 | 1100 |
| 57 | 76 | 48 | 76 | 570 | 1040 |
| 58 | 78 | 48 | 78 | 580 | 1050 |
| 60 | 80 | 48 | 78 | 600 | 1100 |
| 63 | 84 | 50 | 80 | 630 | 1250 |
| 65 | 86 | 50 | 82 | 650 | 1200 |

16161-21

SAE Socket, 12-Point $3\frac{3}{4}$ "

- Chrome vanadium steel
- Mirror chrome finish



| Size | D1 mm | D2 mm | L mm | Code | g |
|----------|-------|-------|------|------|-----|
| 3/4" | 29 | 33 | 50 | 2432 | 165 |
| 13/16" | 31 | 33 | 50 | 2632 | 165 |
| 7/8" | 32 | 36 | 50 | 2832 | 215 |
| 15/16" | 34 | 36 | 51 | 3032 | 225 |
| 1" | 38 | 36 | 52 | 3232 | 225 |
| 1-1/16" | 38 | 36 | 52 | 3432 | 225 |
| 1-1/8" | 40 | 38 | 52 | 3632 | 255 |
| 1-3/16" | 42 | 38 | 54 | 3832 | 285 |
| 1-1/4" | 44 | 38 | 56 | 4032 | 305 |
| 1-5/16" | 46 | 38 | 56 | 4232 | 330 |
| 1-3/8" | 48 | 42 | 58 | 4432 | 390 |
| 1-7/16" | 50 | 42 | 60 | 4632 | 425 |
| 1-1/2" | 52 | 45 | 60 | 4832 | 490 |
| 1-5/8" | 56 | 45 | 64 | 5032 | 560 |
| 1-11/16" | 56 | 45 | 64 | 5232 | 555 |
| 1-3/4" | 60 | 47 | 66 | 5432 | 610 |
| 1-13/16" | 62 | 47 | 68 | 5632 | 660 |
| 1-7/8" | 64 | 48 | 70 | 5832 | 740 |
| 2" | 68 | 48 | 72 | 6432 | 815 |

16162-01

Ratchet Handle, Push Release $3\frac{3}{4}$ " 24T

- DIN 3122 ISO 3315
- Chrome vanadium steel
- Mat chrome finish



| Teeth | D mm | H mm | L mm | Code | g |
|-------|------|------|------|------|------|
| 24 | 62 | 58 | 510 | 510 | 2695 |

16161-41

Socket, 12-Point $3\frac{3}{4}$ "

- DIN 3124 ISO 2725
- Chrome vanadium steel
- Mirror and mat chrome finish



| Size | D1 mm | D2 mm | L mm | Code | g |
|------|-------|-------|------|------|------|
| 19 | 29 | 33 | 50 | 190 | 165 |
| 21 | 31 | 33 | 50 | 210 | 165 |
| 23 | 33 | 36 | 50 | 230 | 220 |
| 24 | 34 | 36 | 51 | 240 | 225 |
| 26 | 38 | 36 | 52 | 260 | 225 |
| 27 | 38 | 36 | 52 | 270 | 225 |
| 29 | 40 | 38 | 52 | 290 | 255 |
| 30 | 42 | 38 | 54 | 300 | 285 |
| 32 | 44 | 38 | 56 | 320 | 305 |
| 33 | 46 | 38 | 56 | 330 | 330 |
| 34 | 46 | 38 | 56 | 340 | 320 |
| 35 | 48 | 42 | 58 | 350 | 390 |
| 36 | 50 | 42 | 58 | 360 | 425 |
| 38 | 52 | 45 | 60 | 380 | 490 |
| 41 | 56 | 45 | 62 | 410 | 560 |
| 46 | 62 | 47 | 68 | 460 | 660 |
| 50 | 68 | 48 | 72 | 500 | 815 |
| 55 | 74 | 48 | 76 | 550 | 1050 |

16162-02

Ratchet Handle, Push Release $3\frac{3}{4}$ " 24T

- DIN 3122 ISO 3315
- Compact head with working angle of 15°
- Chrome vanadium steel
- Mat chrome finish



| Teeth | D mm | H mm | L mm | Code | g |
|-------|------|------|------|------|------|
| 24 | 62 | 58 | 510 | 510 | 2673 |

HAND SOCKETS AND ACCESSORIES

16162-03

Ratchet Handle, Push Release $\frac{3}{4}$ " 24T

- DIN 3122 ISO 3315
- Chrome vanadium steel
- Mat chrome finish

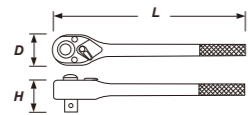

| Teeth | D mm | H mm | L mm | Code | g |
|-------|------|------|------|------|------|
| 24 | 62 | 58 | 500 | 500 | 1988 |

16162-04

Ratchet Handle $\frac{3}{4}$ " 24T

- DIN 3122 ISO 3315
- Chrome vanadium steel
- Mat chrome finish

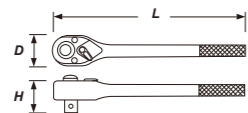

| Teeth | D mm | H mm | L mm | Code | g |
|-------|------|------|------|------|------|
| 24 | 62 | 58 | 500 | 500 | 1988 |

16162-06

Swivel Handle $\frac{3}{4}$ "

- DIN 3122 ISO 3315
- Chrome vanadium steel
- Mat chrome finish

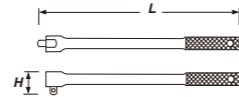

| H mm | L mm | Code | g |
|------|------|------|------|
| 56.5 | 510 | 510 | 1807 |

16162-07

Swivel Handle with Quick Release $\frac{3}{4}$ "

- DIN 3122 ISO 3315
- Chrome vanadium steel
- Mat chrome finish

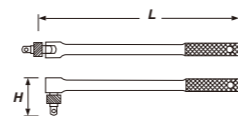

| H mm | L mm | Code | g |
|------|------|------|------|
| 56.5 | 530 | 530 | 1930 |

16163-01

Extension Bar $\frac{3}{4}$ "

- DIN 3123 ISO 3316
- Chrome vanadium steel
- Mat chrome finish

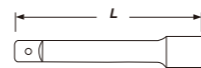

| L mm | Code | g |
|------|------|------|
| 100 | 100 | 423 |
| 200 | 200 | 805 |
| 400 | 400 | 1554 |

16163-02

Quick Release Extension Bar $\frac{3}{4}$ "

- DIN 3123 ISO 3316
- Chrome vanadium steel
- Mat chrome finish



| L mm | Code | g |
|------|------|------|
| 100 | 100 | 447 |
| 200 | 200 | 841 |
| 400 | 400 | 1621 |

16164-01

Sliding T Bar $\frac{3}{4}$ "

- DIN 3122 ISO 3315
- Chrome vanadium steel
- Mat chrome finish

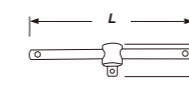

| H mm | L mm | Code | g |
|------|------|------|------|
| 60 | 460 | 460 | 1322 |

16164-02

Sliding T Bar with Push Release $\frac{3}{4}$ "

- DIN 3122 ISO 3315
- Chrome vanadium steel
- Mat chrome finish

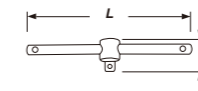

| H mm | L mm | Code | g |
|------|------|------|------|
| 60 | 460 | 460 | 1331 |

16165-01

Universal Joint $\frac{3}{4}$ "

- DIN 3123 ISO 3316
- Chrome vanadium steel
- Mat chrome finish

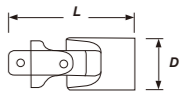

| D mm | L mm | Code | g |
|------|------|------|-----|
| 40 | 100 | 100 | 508 |

16165-02

Adapter $\frac{3}{4}$ "

- DIN 3123 ISO 3316
- Chrome vanadium steel
- Mat chrome finish

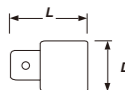

| Size | D mm | L mm | Code | g |
|---------------|------|------|------|-----|
| 1/2" x 3/4" □ | 36 | 56 | 1234 | 225 |
| 1" x 3/4" □ | 36 | 61 | 1034 | 310 |

16164-03

L Handle $\frac{3}{4}$ "

- Chrome vanadium steel
- Mat chrome finish

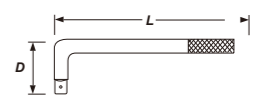
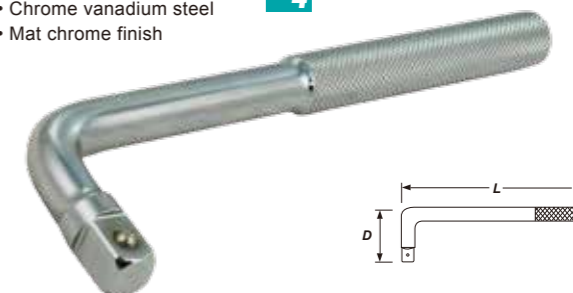

| D mm | L mm | Code | g |
|------|------|------|------|
| 135 | 450 | 450 | 1881 |

HAND SOCKET SETS

16181-11

Socket, 6-Point 1"

- DIN 3124 ISO 2725
- Chrome vanadium steel
- Mirror and mat chrome finish



| Size | D1 mm | D2 mm | L mm | Code | g |
|------|-------|-------|------|------|------|
| 36 | 51 | 45 | 65 | 360 | 490 |
| 38 | 54 | 45 | 65 | 380 | 540 |
| 41 | 57 | 45 | 70 | 410 | 590 |
| 46 | 65 | 50 | 75 | 460 | 870 |
| 50 | 70 | 55 | 75 | 500 | 1060 |
| 54 | 74 | 57 | 80 | 540 | 1120 |
| 55 | 76 | 57 | 80 | 550 | 1220 |
| 58 | 79 | 57 | 80 | 580 | 1300 |
| 60 | 82 | 57 | 84 | 600 | 1390 |
| 63 | 86 | 57 | 87 | 630 | 1500 |
| 65 | 88 | 57 | 87 | 650 | 1550 |
| 67 | 90 | 57 | 90 | 670 | 1700 |
| 70 | 94 | 68 | 93 | 700 | 1990 |
| 75 | 100 | 68 | 97 | 750 | 2140 |
| 77 | 102 | 68 | 103 | 770 | 2180 |
| 80 | 105 | 68 | 103 | 800 | 2240 |

16182-01

Ratchet Handle 1"

- DIN 3122 ISO 3315
- Chrome vanadium steel
- Mat chrome finish

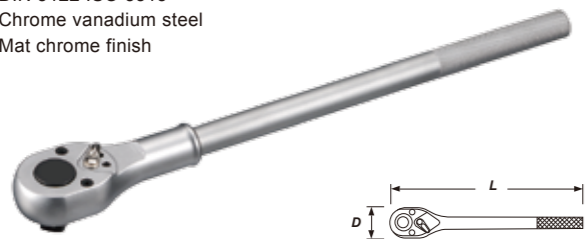

| Teeth | D mm | L mm | Code | g |
|-------|------|------|------|------|
| 24 | 70 | 670 | 670 | 4400 |

16182-02

Ratchet Handle 1"

- DIN 3122 ISO 3315
- Chrome vanadium steel
- Mat chrome finish



| Teeth | D mm | L mm | Code | g |
|-------|------|------|------|------|
| 24 | 70 | 800 | 800 | 4150 |

16183-01

Extension Bar 1"

- DIN 3123 ISO 3316
- Chrome vanadium steel
- Mat chrome finish



| L mm | Code | g |
|------|------|------|
| 200 | 200 | 1350 |
| 400 | 400 | 1570 |

16183-02

Quick Release Extension Bar 1"

- DIN 3123 ISO 3316
- Chrome vanadium steel
- Mat chrome finish



| L mm | Code | g |
|------|------|------|
| 200 | 200 | 1400 |
| 400 | 400 | 2620 |

16184-01

Sliding T Bar 1"

- DIN 3122 ISO 3315
- Chrome vanadium steel
- Mat chrome finish



| L mm | Code | g |
|------|------|------|
| 550 | 550 | 3210 |

16185-01

Adapter 1"

- DIN 3123 ISO 3316
- Chrome vanadium steel
- Mat chrome finish



| Size | D mm | L mm | Code | g |
|-----------|------|------|------|-----|
| 3/4" x 1" | 48 | 70 | 3410 | 450 |

1273-0103

Spark Plug Sockets Set, 3pcs 3/8"



| Series | Contents | g |
|-----------|----------------------------------------------|------|
| 2 12733-5 | 3/8" Spark Plug Socket, (Magnetdic) 16, 21mm | 587g |
| 1 12733-3 | Wobble T Handle | |

1612-0112S

Socket Set, 12pcs 1/4"



| Series | Contents | g |
|-------------|--------------------------------------------------------------------------|------|
| 12 16121-11 | 1/4" Sockets, 6-Point, 25mm 4, 4.5, 5, 5.5, 6, 7, 8, 9, 10, 11, 12, 13mm | 190g |

1613-0109S

Socket Set, 9pcs 3/8"



| Series | Contents | g |
|------------|-----------------------------------------------------------|------|
| 9 16131-11 | 3/8" Sockets, 6-Point 9, 10, 11, 12, 13, 14, 15, 17, 19mm | 316g |

1613-0207

Torks Socket Set, 7pcs 3/8"



| Series | Contents | g |
|------------|-----------------------------------------------------------|------|
| 7 16131-31 | 3/8" Torks Sockets, 28mm E6, E7, E8, E10, E11, E12, E14mm | 215g |

1614-0109

Torks Socket Set, 9pcs 1/2"



| Series | Contents | g |
|------------|------------------------------------------------------------------------|------|
| 9 16141-31 | 1/2" Torks Sockets, 38mm E10, E11, E12, E14, E16, E18, E20, E22, E24mm | 640g |

1614-0210S

Socket Set, 10pcs 1/2"



| Series | Contents | g |
|-------------|----------------------------------------------------------------|------|
| 10 16141-11 | 1/2" Sockets, 6-Point 10, 11, 12, 13, 14, 15, 17, 19, 22, 24mm | 650g |

HAND SOCKET SETS

1612-0203

Wobble Extension Bar Set, 3pcs $\frac{1}{4}$ "



| Series | Contents | Weight |
|------------|-----------------------------------------------|--------|
| 3 16123-01 | 1/4" Wobble Extension Bars 100, 150, 225mm | 203g |

1613-0303

Wobble Extension Bar Set, 3pcs $\frac{3}{8}$ "



| Series | Contents | Weight |
|------------|----------------------------------------------|--------|
| 3 16133-01 | 3/8" Wobble Extension Bars 75, 150, 200mm | 325g |

1614-0303

Wobble Extension Bar Set, 3pcs $\frac{1}{2}$ "



| Series | Contents | Weight |
|------------|----------------------------------------------|--------|
| 3 16143-01 | 1/2" Wobble Extension Bars 75, 150, 200mm | 595g |

1612-2612S

Socket Set, 12pcs $\frac{1}{4}$ "



| Series | Contents | Weight |
|-------------|-----------------------------------------------------------------------|--------|
| 12 16121-11 | 1/4" Sockets, 6-Point 4, 4.5, 5, 5.5, 6, 7, 8, 9, 10, 11, 12, 13mm | 210g |

1612-2712S

Deep Socket Set, 12pcs $\frac{1}{4}$ "



| Series | Contents | Weight |
|-------------|----------------------------------------------------------------------------|--------|
| 12 16121-12 | 1/4" Deep Sockets, 6-Point 4, 4.5, 5, 5.5, 6, 7, 8, 9, 10, 11, 12, 13mm | 402g |

1612-2810

Torks Socket Set, 10pcs $\frac{1}{4}$ "



| Series | Contents | Weight |
|------------|------------------------------------------------|--------|
| 5 16121-31 | 1/4" Torks Sockets E5, E6, E7, E8, E10 | 214g |
| 5 16121-32 | 1/4" Torks Deep Sockets E5, E6, E7, E8, E10 | |

1612-2910

Bit Socket Set, 10pcs $\frac{1}{4}$ "



| Series | Contents | Weight |
|------------|------------------------------------------------------|--------|
| 3 16127-21 | 1/4" Bit Sockets, PH, 32mm ⊕ 1, 2, 3 | 190g |
| 7 16127-61 | 1/4" Bit Sockets, HX, 32mm ● 3, 4, 5, 6, 7, 8, 10 | |

1613-1510

Bit Socket, TX Set, 10pcs $\frac{1}{4}$ " $\frac{3}{8}$ "



| Series | Contents | Weight |
|------------|--------------------------------------------------------|--------|
| 6 16127-41 | 1/4" Bit Sockets, TX, 32mm ⊕ 10, 15, 20, 25, 27, 30 | 265g |
| 4 16137-41 | 3/8" Bit Sockets, TX, 48mm ⊕ 40, 45, 50, 55 | |

1613-1610

Torks Socket Set, 10pcs $\frac{1}{4}$ " $\frac{3}{8}$ "



| Series | Contents | Weight |
|------------|-----------------------------------------------|--------|
| 5 16121-31 | 1/4" Torks Sockets E4, E5, E6, E7, E8 | 260g |
| 5 16131-31 | 3/8" Torks Sockets E10, E12, E14, E16, E18 | |

1613-1711

Bit Socket, TH Set, 11pcs $\frac{1}{4}$ " $\frac{3}{8}$ "



| Series | Contents | Weight |
|------------|---------------------------------------------------------------|--------|
| 8 16127-51 | 1/4" Bit Sockets, TH, 32mm ⊕ 8, 10, 15, 20, 25, 27, 30, 40 | 269g |
| 3 16137-51 | 3/8" Bit Sockets, TH, 48mm ⊕ 45, 50, 55 | |

1613-1809

Bit Socket, TS (Five-sided) Set, 9pcs $\frac{1}{4}$ " $\frac{3}{8}$ "



| Series | Contents | Weight |
|------------|------------------------------------------------------------|--------|
| 7 16127-52 | 1/4" Bit Sockets, TS, 32mm ⊕ 10, 15, 20, 25, 27, 30, 40 | 209g |
| 2 16137-53 | 3/8" Bit Sockets, TS, 48mm ⊕ 45, 50 | |

1613-1911S

Socket Set, 11pcs $\frac{3}{8}$ "



| Series | Contents | Weight |
|-------------|---------------------------------------------------------------------|--------|
| 11 16131-11 | 3/8" Sockets, 6-Point 8, 9, 10, 11, 12, 13, 14, 15, 16, 17, 19mm | 389g |

1613-2011S

Deep Socket set, 11pcs $\frac{3}{8}$ "



| Series | Contents | Weight |
|-------------|--------------------------------------------------------------------------|--------|
| 11 16131-12 | 3/8" Deep Sockets, 6-Point 8, 9, 10, 11, 12, 13, 14, 15, 16, 17, 19mm | 913g |

1613-2110

Torks Socket Set, 10pcs $\frac{3}{8}$ "



| Series | Contents | Weight |
|------------|----------------------------------------------------|--------|
| 5 16131-31 | 3/8" Torks Sockets E10, E11, E12, E14, E16 | 560g |
| 5 16131-32 | 3/8" Torks Deep Sockets E10, E11, E12, E14, E16 | |

1613-2208

Bit Socket, HX Set, 8pcs $\frac{3}{8}$ "



| Series | Contents | Weight |
|------------|----------------------------------------------------------|--------|
| 8 16137-61 | 3/8" Bit Sockets, HX, 48mm ● 4, 5, 6, 7, 8, 9, 10, 12 | 352g |

1613-2307

Bit Socket Set, 7pcs $\frac{3}{8}$ "



| Series | Contents | Weight |
|------------|-------------------------------------------------|--------|
| 4 16137-11 | 3/8" Bit Sockets, SL, 48mm ⊖ 5.5, 6.5, 8, 10 | 285g |
| 3 16137-21 | 3/8" Bit Sockets, PH, 48mm ⊕ 1, 2, 3 | |

HAND SOCKET SETS

1614-5914

Torks Socket Set, 14pcs

1/4" 3/8" 1/2"



| Series | Contents | Weight |
|------------|-----------------------------------------------|--------|
| 5 16121-31 | 1/4" Torks Sockets E4, E5, E6, E7, E8 | 583g |
| 4 16131-31 | 3/8" Torks Sockets E10, E11, E12, E14 | |
| 5 16141-31 | 1/2" Torks Sockets E16, E18, E20, E22, E24 | |

1614-6009

Torks Socket Set, 9pcs

3/8" 1/2"



| Series | Contents | Weight |
|------------|-----------------------------------------------|--------|
| 4 16131-31 | 3/8" Torks Sockets E10, E11, E12, E14 | 540g |
| 5 16141-31 | 1/2" Torks Sockets E16, E18, E20, E22, E24 | |

1614-6108S

Socket Set, 8pcs

1/2"



| Series | Contents | Weight |
|------------|-----------------------------------------------------------|--------|
| 8 16141-11 | 1/2" Sockets, 6-Point 10, 12, 13, 14, 17, 19, 21, 22mm | 550g |

1614-6212S

Socket Set, 12pcs

1/2"



| Series | Contents | Weight |
|-------------|---------------------------------------------------------------------------|--------|
| 12 16141-11 | 1/2" Sockets, 6-Point 10, 11, 12, 13, 14, 15, 16, 17, 18, 19, 21, 22mm | 795g |

1614-6308S

Deep Socket Set, 8pcs

1/2"



| Series | Contents | Weight |
|------------|----------------------------------------------------------------|--------|
| 8 16141-12 | 1/2" Deep Sockets, 6-Point 10, 12, 13, 14, 17, 19, 21, 22mm | 1.09kg |

1614-6412S

Deep Socket Set, 12pcs

1/2"



| Series | Contents | Weight |
|-------------|--------------------------------------------------------------------------------|--------|
| 12 16141-12 | 1/2" Deep Sockets, 6-Point 10, 11, 12, 13, 14, 15, 16, 17, 18, 19, 21, 22mm | 1.56kg |

1614-6509

Torks Socket Set, 9pcs

1/2"



| Series | Contents | Weight |
|------------|-------------------------------------------------------------------|--------|
| 9 16141-31 | 1/2" Torks Sockets E10, E11, E12, E14, E16, E18, E20, E22, E24 | 615g |

1614-6609

Bit Socket, TP (Ribe) Set, 9pcs

1/2"



| Series | Contents | Weight |
|------------|-------------------------------------------------------------|--------|
| 9 16147-44 | 1/2" Bit Sockets, TP, 55mm 5, 6, 7, 8, 9, 10, 12, 13, 14 | 885g |

1614-6707

Bit Socket Set, 7pcs

1/2"



| Series | Contents | Weight |
|------------|-----------------------------------------------|--------|
| 4 16147-11 | 1/2" Bit Sockets, SL, 55mm 5.5, 6.5, 8, 10 | 508g |
| 3 16147-21 | 1/2" Bit Sockets, PH, 55mm 2, 3, 4 | |

1614-7809

Bit Socket Set, 9pcs

1/2"



| Series | Contents | Weight |
|------------|-------------------------------------------------------------|--------|
| 9 16147-61 | 1/2" Bit Sockets, HX, 55mm 5, 6, 7, 8, 9, 10, 12, 14, 17 | 508g |

1614-7909

Bit Socket Set, 9pcs

1/2"



| Series | Contents | Weight |
|------------|------------------------------------------------------------------|--------|
| 9 16147-41 | 1/2" Bit Sockets, TX, 55mm 20, 25, 27, 30, 40, 45, 50, 55, 60 | 508g |

1614-8007

Bit Socket Set, 7pcs

1/2"



| Series | Contents | Weight |
|------------|-------------------------------------------------------|--------|
| 7 16147-81 | 1/2" Bit Sockets, SP, 55mm 5, 6, 8, 10, 12, 14, 16 | 508g |

1612-1542S

Socket Set, 42pcs

1/4" 36T



| Series | Contents | Weight |
|-------------|----------------------------------------------------------------------------------|--------|
| 20 | 1/4" Bits, 25mm | |
| 961-11 | 4, 5.5, 6.5 | |
| 962-11 | 1, 2, 3 | |
| 963-11 | 1, 2, 3 | |
| 964-11 | 10, 15, 20, 25, 27, 30, 40 | |
| 966-11 | 3, 4, 5, 6 | |
| 1 967-21-10 | 1/4" Hex Quick Bit Holder | |
| 1 969-2-21 | Adapter, 50mm | |
| 14 16121-11 | 1/4" Sockets, 6-Point 3.2, 4, 4.5, 5, 5.5, 6, 7, 8 9, 10, 11, 12, 13, 14mm | |
| 1 16122-04 | 1/4" Ratchet Handle, 36T | |
| 2 16123-02 | 1/4" Extension Bars, 55, 150mm | |
| 1 16125-01 | 1/4" Universal Joint, 40mm | |
| 1 16125-06 | Coupler, 1/4"x1/4" | |
| 1 S119-9 | 1/4" Interchangeable Screwdriver | 989g |

HAND SOCKET SETS

1612-1620

Ratchet T Handle Set, 20pcs **1/4" 72T**



| Series | Contents | Weight |
|------------|------------------------------------------------------------------|--------|
| 7 16121-31 | 1/4" Torqs Sockets E4, E5, E6, E7, E8, E10, E11 | 738g |
| 1 16122-13 | 1/4" Ratchet T Handle, 72T | |
| 2 16123-02 | 1/4" Extension Bars, 100, 150mm | |
| 1 16125-01 | 1/4" Universal Joint, 40mm | |
| 9 16127-41 | 1/4" Bit Sockets, TX, 32mm ⊕ 8, 9, 10, 15, 20, 25, 27, 30, 40 | |

1612-1732S

Ratchet T Handle Set, 32pcs **1/4" 72T**



| Series | Contents | Weight |
|------------|-----------------------------------------------------|--------|
| 20 | 1/4" Bits, 25mm | 1.32kg |
| 961-11 | ⊖ 4, 6.5 | |
| 962-11 | ⊕ 1, 2, 3 | |
| 963-11 | ⊕ 1, 2 | |
| 964-11 | ⊕ 10, 15, 20, 25, 27, 30, 40 | |
| 966-11 | ● 3, 4, 5, 6, 8, 10 | |
| 7 16121-11 | 1/4" Sockets, 6-Point 8, 9, 10, 11, 12, 13, 14mm | |
| 1 16122-13 | 1/4" Ratchet T Handle, 72T | |
| 2 16123-02 | 1/4" Extension Bars, 100, 150mm | |
| 1 16125-01 | 1/4" Universal Joint, 40mm | |
| 1 16125-06 | Coupler, 1/4"x1/4" | |

1612-3004

Magnetic Tool set, 4pcs

- 1/4"Dr socket-7~14mm
- 3/8"Dr socket-6~8mm
- 3/8"Dr socket-9~22mm
- 1/2"Dr socket-10~23mm
- 1/2"Dr socket-24~34mm



| Series | Contents | Weight |
|------------|------------------------------------------------------|--------|
| 1 967-23-6 | Multi-Purpose Magnetizer | 45g |
| 3 | Magnetizer Socket Wrench Inserts 1/4", 3/8", 1/2" | |

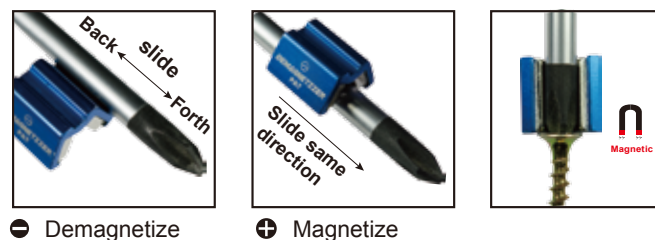
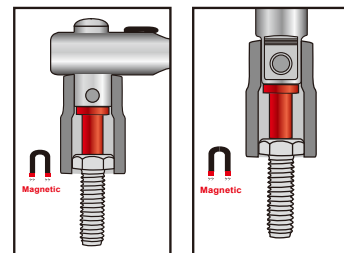
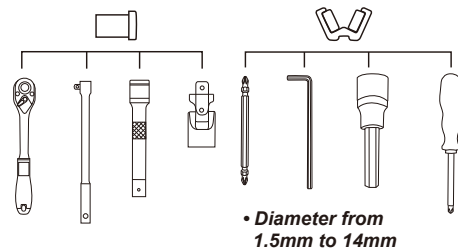

1612-0633S

Socket Sets, 33pcs **1/4" 36T**



| Series | Contents | Weight |
|-------------|-----------------------------------------------------------------------|--------|
| 12 16121-11 | 1/4" Sockets, 6-Point 4, 4.5, 5, 5.5, 6, 7, 8, 9, 10, 11, 12, 13mm | 1.12kg |
| 1 16122-04 | 1/4" Ratchet Handle, 36T | |
| 2 16123-02 | 1/4" Extension Bars, 55, 100mm | |
| 1 16124-01 | 1/4" Sliding T Bar, 115mm | |
| 1 16124-04 | 1/4" Spinner Handle, 145mm | |
| 1 16125-01 | 1/4" Universal Joint, 40mm | |
| 12 16127-11 | 1/4" Bit Sockets, 32mm ⊖ 3, 4, 5.5, 6.5, 8 | |
| 16127-21 | ⊕ 1, 2 | |
| 16127-61 | ● 3, 4, 5, 6, 8 | |
| 3 1586-3 | Short Hex Key Wrenches, 1.5, 2.0, 2.5mm | |

1612-2116S

Socket Sets, 16pcs **1/4" 36T**



| Series | Contents | Weight |
|-------------|-------------------------------------------------------------------|--------|
| 11 16121-11 | 1/4" Sockets, 6-Point 4, 4.5, 5, 5.5, 6, 7, 8, 9, 10, 11, 13mm | 820g |
| 1 16122-04 | 1/4" Ratchet Handle, 36T | |
| 2 16123-02 | 1/4" Extension Bars, 55, 150mm | |
| 1 16124-01 | 1/4" Sliding T Bar, 115mm | |
| 1 16125-01 | 1/4" Universal Joint, 40mm | |

1612-2226S

Socket Sets, 26pcs **1/4" 36T**



| Series | Contents | Weight |
|-------------|-----------------------------------------------------------------------|--------|
| 12 16121-11 | 1/4" Sockets, 6-Point 4, 4.5, 5, 5.5, 6, 7, 8, 9, 10, 11, 12, 13mm | 1.42kg |
| 9 16121-12 | 1/4" Deep Sockets, 6-Point 5, 6, 7, 8, 9, 10, 11, 12, 13mm | |
| 1 16122-04 | 1/4" Ratchet Handle, 36T | |
| 2 16123-02 | 1/4" Extension Bars, 55, 150mm | |
| 1 16124-04 | 1/4" Spinner Handle, 145mm | |
| 1 16125-01 | 1/4" Universal Joint, 40mm | |

1612-2333S

Socket Sets, 33pcs **1/4" 36T**



| Series | Contents | Weight |
|-------------|---------------------------------------------------------------------------|--------|
| 13 16121-11 | 1/4" Sockets, 6-Point 4, 4.5, 5, 5.5, 6, 7, 8, 9, 10, 11, 12, 13, 14mm | 1.4kg |
| 1 16122-04 | 1/4" Ratchet Handle, 36T | |
| 2 16123-02 | 1/4" Extension Bars, 55, 150mm | |
| 1 16124-01 | 1/4" Sliding T Bar, 115mm | |
| 1 16124-04 | 1/4" Spinner Handle, 145mm | |
| 1 16125-01 | 1/4" Universal Joint, 40mm | |
| 1 16125-06 | Coupler, 1/4"x1/4" | |
| 13 | 1/4" Bit Sockets, 32mm | |
| 16127-11 | ⊖ 4, 5.5, 6.5 | |
| 16127-21 | ⊕ 1, 2, 3 | |
| 16127-31 | ⊕ 1, 2 | |
| 16127-61 | ● 3, 4, 5, 6, 7 | |

HAND SOCKET SETS

1612-2443S

Socket Sets, 43pcs **1/4" 36T**



| Series | Contents | Weight |
|-------------|---------------------------------------------------------------------------|--------|
| 13 16121-11 | 1/4" Sockets, 6-Point 4, 4.5, 5, 5.5, 6, 7, 8, 9, 10, 11, 12, 13, 14mm | 1.28kg |
| 1 16122-04 | 1/4" Ratchet Handle, 36T | |
| 2 16123-02 | 1/4" Extension Bars, 55, 150mm | |
| 1 16124-04 | 1/4" Spinner Handle, 145mm | |
| 1 16125-06 | Coupler, 1/4"x1/4" | |
| 22 | 1/4" Bits, 25mm | |
| 961-11 | ⊖ 4, 5.5, 6.5, 8 | |
| 962-11 | ⊕ 1, 2, 3 | |
| 963-11 | ⊕ 1, 2, 3 | |
| 964-11 | ⊕ 10, 15, 20, 25, 27, 30, 40 | |
| 966-11 | ● 3, 4, 5, 6, 7 | |
| 3 1586-3 | Short Hex Key Wrenches, 1.5, 2, 2.5mm | |

1612-SK01S

Socket and Tool Set, 43pcs **1/4" 36T**



| Series | Contents | Weight |
|-------------|---------------------------------------------------------------------------|--------|
| 12 16121-11 | 1/4" Sockets, 6-Point 4, 5, 5.5, 6, 7, 8, 9, 10, 11, 12, 13, 14mm | 2.05kg |
| 12 16121-12 | 1/4" Deep Sockets, 6-Point 4, 5, 5.5, 6, 7, 8, 9, 10, 11, 12, 13, 14mm | |
| 1 16122-04 | 1/4" Ratchet Handle, 36T | |
| 1 16123-02 | 1/4" Extension Bars, 55mm | |
| 1 16124-01 | 1/4" Sliding T Bar, 115mm | |
| 1 16124-04 | 1/4" Spinner Handle, 145mm | |
| 1 16125-01 | 1/4" Universal Joint, 40mm | |
| 1 16125-04 | 3/8" x 1/4" Adapter | |
| 12 | 1/4" Bit Sockets, 32mm | |
| 16127-11 | ⊖ 3.5, 5.5, 8.0 | |
| 16127-21 | ⊕ 1, 2 | |
| 16127-31 | ⊕ 1, 2 | |
| 16127-61 | ● 3, 4, 5, 6, 8 | |
| 1 1739-21 | 1/4" Speedy Extension Bar, 150mm | |

1613-SK03S

Socket Set, 24pcs **3/8" 36T**



| Series | Contents | Weight |
|-------------|-------------------------------------------------------------------------------------------|--------|
| 17 16131-11 | 3/8" Sockets, 6-Point 6, 7, 8, 9, 10, 11, 12, 13, 14, 15, 16, 17, 18, 19, 20, 21, 22mm | 2.57kg |
| 1 16132-02 | 3/8" Ratchet Handle, 36T | |
| 2 16133-02 | 3/8" Extension Bars, 75, 150mm | |
| 1 16134-01 | 3/8" Sliding T Bar, 165mm | |
| 1 16135-01 | 3/8" Universal Joint, 55mm | |
| 2 16138-1 | 3/8" Spark Plug Sockets, 16, 21mm | |

1613-SK04S

Socket Set, 26pcs **3/8" 36T**



| Series | Contents | Weight |
|-------------|---------------------------------------------------------------------------------------|--------|
| 16 16131-11 | 3/8" Sockets, 6-Point 6, 7, 8, 9, 10, 11, 12, 13, 14, 15, 16, 17, 18, 19, 21, 22mm | 2.65kg |
| 1 16132-02 | 3/8" Ratchet Handle, 36T | |
| 2 16133-02 | 3/8" Extension Bars, 150, 230mm | |
| 1 16134-01 | 3/8" Sliding T Bar, 200mm | |
| 1 16135-01 | 3/8" Universal Joint, 55mm | |
| 5 16137-61 | 3/8" Bit Sockets, 48mm ● 4, 5, 6, 8, 10mm | |

1614-SK06

Accessory Set, 6pcs **1/2" 36T**



| Series | Contents | Weight |
|------------|-------------------------------------|--------|
| 1 16142-02 | 1/2" Ratchet Handle, 36T | 2.85kg |
| 3 16143-02 | 1/2" Extension Bars, 50, 125, 250mm | |
| 1 16144-01 | 1/2" Sliding T Bar, 250mm | |
| 1 16145-02 | 1/2" Universal Joint, 78mm | |

1614-SK09S

Socket Set, 22pcs **1/2"**



| Series | Contents | Weight |
|-------------|-----------------------------------------------------------------------------------------|--------|
| 22 16141-11 | 8, 10, 11, 12, 13, 14, 15, 16, 17, 18, 19, 20, 21, 22, 23, 24, 26, 27, 28, 30, 32, 34mm | 3.15kg |

1614-3424S

Socket Set, 24pcs **1/2" 36T**



| Series | Contents | Weight |
|-------------|---------------------------------------------------------------------------------------------------|--------|
| 18 16141-11 | 1/2" Sockets, 6-Point 10, 11, 12, 13, 14, 15, 16, 17, 18, 19, 20, 21, 22, 23, 24, 27, 30, 32mm | 5.5kg |
| 1 16142-02 | 1/2" Ratchet Handle, 36T | |
| 2 16143-02 | 1/2" Extension Bars, 125, 250mm | |
| 1 16144-01 | 1/2" Sliding T Bar, 300mm | |
| 1 16145-02 | 1/2" Universal Joint, 78mm | |
| 1 16144-04 | 1/2" Speedy Driver, 395mm | |

1614-4925S

Socket Sets, 25pcs **1/2" 36T**



| Series | Contents | Weight |
|-------------|-------------------------------------------------------------------------------------------------|--------|
| 18 16141-11 | 1/2" Sockets, 6-Point 8, 9, 10, 11, 12, 13, 14, 15, 16, 17, 18, 19, 21, 22, 24, 27, 30, 32mm | 4.98kg |
| 1 16142-02 | 1/2" Ratchet Handle, 36T | |
| 2 16143-02 | 1/2" Extension Bars, 125, 250mm | |
| 1 16144-01 | 1/2" Sliding T Bar, 300mm | |
| 1 16145-02 | 1/2" Universal Joint, 78mm | |
| 2 16148-1 | 1/2" Spark Plug Sockets, 16, 21mm | |



HAND SOCKET SETS

1614-SK10

Torks Socket, Wrench and Bit Set, 49pcs

1/4" 3/8" 1/2"

36T



| Series | Contents | Weight |
|------------|----------------------------------------------------------|--------|
| 11 964-11 | 1/4" Bits, 25mm | 2.45kg |
| | ⊕ 6, 7, 8, 9, 10, 15, 20, 25, 27, 30, 40 | |
| 1 964-22 | 1/4" Bits, 70mm | |
| | ⊕ 25 | |
| 1 969-2-11 | 1/4" Adapter, 25mm | |
| 4 1243-5 | Double Ring Torks Wrenches 6x8, 10x12, 14x18, 20x24mm | |
| 11 1584-3 | Short Torks Key Wrenches | |
| | ⊕ 6, 7, 8, 9, 10, 15, 20, 25, 27, 30, 40mm | |
| 5 16121-31 | 1/4" Torks Sockets, E4, E5, E6, E7, E8 | |
| 1 16122-14 | 1/4" Hex Ratchet Handle, 36T | |
| 1 16125-06 | Coupler, 1/4"x1/4" | |
| 4 16131-31 | 3/8" Torks Sockets, E10, E11, E12, E14 | |
| 1 16135-06 | Coupler, 5/16"x3/8" | |
| 2 16137-41 | 3/8" Bits Sockets, 48mm | |
| | ⊕ 40, 45 | |
| 4 16141-31 | 1/2" Torks Sockets, E16, E18, E20, E24 | |
| 3 16147-41 | 1/2" Bit Sockets, 55mm | |
| | ⊕ 50, 55, 60 | |

1614-SK12S

Socket Sets, 14pcs 1/2" 36T



| Series | Contents | Weight |
|-------------|-----------------------------------------------------------------------|--------|
| 11 16141-11 | 1/2" Sockets, 6-Point 10, 11, 12, 13, 14, 15, 17, 19, 21, 22, 24mm | 2.9kg |
| 1 16142-02 | 1/2" Ratchet Handle, 36T | |
| 1 16143-02 | 1/2" Extension Bar, 125mm | |
| 1 16144-01 | 1/2" Sliding T Bar, 300mm | |

1614-SK13S

Socket Sets, 19pcs 1/2" 36T



| Series | Contents | Weight |
|-------------|-----------------------------------------------------------------------------------|--------|
| 14 16141-11 | 1/2" Sockets, 6-Point 10, 11, 12, 13, 14, 15, 17, 19, 21, 22, 24, 27, 30, 32mm | 4.05kg |
| 1 16142-02 | 1/2" Ratchet Handle, 36T | |
| 2 16143-02 | 1/2" Extension Bars, 125, 250mm | |
| 1 16144-01 | 1/2" Sliding T Bar, 300mm | |
| 1 16145-02 | 1/2" Universal Joint, 78mm | |

1614-SK51

Bit Socket Set, 13pcs 1/2"



| Series | Contents | Weight |
|------------|----------------------------------|--------|
| 9 16147-61 | 1/2" Bit Sockets, 55mm | 2.46kg |
| | ● 5, 6, 7, 8, 10, 12, 14, 17, 19 | |
| 4 16147-61 | 1/2" Bit Sockets, 140mm | |
| | ● 6, 7, 8, 10 | |

1614-SK52

Bit Socket Set, 13pcs 1/2"



| Series | Contents | Weight |
|-------------|--------------------------------------|--------|
| 13 16147-41 | ⊕ 40x100, 45x100, 55x140, 70x140 | 2.74kg |
| 16147-61 | ● 5x180, 6x100, 7x100, 8x100, 10x140 | |
| 16147-81 | ● 6x100, 8x100, 10x100, 12x140 | |

1614-SK53

Bit Socket Set, 25pcs 1/2"



| Series | Contents | Weight |
|-------------|--------------------------------------|--------|
| 25 16147-41 | ⊕ 20, 25, 27, 30, 40, 45, 50, 55, 60 | 3.34kg |
| 16147-61 | ● 5, 6, 7, 8, 9, 12, 14, 17, 19 | |
| 16147-81 | ● 5, 6, 8, 10, 12, 14, 16 | |

1616-0506

Adapter Set, 6pcs

1/4" 3/8" 1/2" 3/4"



| Series | Contents | Weight |
|------------|--------------------------------|--------|
| 1 16125-07 | 3/8" ■ x1/4" □ | 654g |
| 2 16135-08 | 1/4" ■ x3/8" □, 1/2" ■ x3/8" □ | |
| 2 16145-06 | 3/8" ■ x1/2" □, 3/4" ■ x1/2" □ | |
| 1 16165-03 | 1/2" ■ x3/4" □ | |



1616-0221

Socket, 12-Point Set, 21pcs 3/4" 24T

| Series | Contents | Weight |
|-------------|--------------------------------------------------------------------------------------------|--------|
| 16 16161-41 | 3/4" Sockets, 12-Point 19, 21, 22, 23, 24, 26, 27, 29, 30, 32, 35, 36, 38, 41, 46, 50mm | 15kg |
| 1 16162-03 | 3/4" Ratchet Handle, 24 teeth, Push Release | |
| 3 16163-01 | 3/4" Extension Bars, 100, 200, 400mm | |
| 1 16164-01 | 3/4" Sliding T Bar, 460mm | |

1616-0414

Socket, 6-Point Set, 14pcs 3/4" 24T

| Series | Contents | Weight |
|-------------|-------------------------------------------------------------------|--------|
| 10 16161-11 | 3/4" Sockets, 6-Point 22, 24, 27, 30, 32, 36, 38, 41, 46, 50mm | 12.5kg |
| 1 16162-03 | 3/4" Ratchet Handle, 24 teeth, Push Release | |
| 2 16163-01 | 3/4" Extension Bars, 100, 200mm | |
| 1 16164-01 | 3/4" Sliding T Bar, 460mm | |

1618-0114

Socket, 6-Point Set, 14pcs 1" 24T

| Series | Contents | Weight |
|-------------|-----------------------------------------------------------------|--------|
| 10 16181-11 | 1" Sockets, 6-Point 36, 41, 46, 50, 55, 60, 65, 70, 75, 80mm | 15.5kg |
| 1 16182-01 | 1" Ratchet Handle, 24 teeth | |
| 2 16183-01 | 1" Extension Bars, 200, 400mm | |
| 1 16184-01 | 1" Sliding T Bar, 550mm | |



TEAM SPONSORSHIP SUPER GT300-JAPAN

HAND SOCKET SETS



1612-2545S

Socket Sets, 45pcs $\frac{1}{4}$ " 36T



| Series | Contents | Weight: 1.34kg |
|-------------|---------------------------------------------------------------------------|----------------|
| 13 16121-11 | 1/4" Sockets, 6-Point 4, 4.5, 5, 5.5, 6, 7, 8, 9, 10, 11, 12, 13, 14mm | |
| 7 16121-31 | 1/4" Torqs Socket, 25mm E4, E5, E6, E7, E8, E10, E11 | |
| 1 16122-04 | 1/4" Ratchet Handle, 36T | |
| 2 16123-02 | 1/4" Extension Bars, 55, 150mm | |
| 1 16124-01 | 1/4" Sliding T Bar, 115mm | |
| 1 16124-04 | 1/4" Spinner Handle, 145mm | |
| 1 16125-01 | 1/4" Universal Joint, 40mm | |
| 19 16127-11 | 1/4" Bit Sockets, 32mm ⊖ 4, 5.5, 6.5 | |
| 16127-21 | ⊕ 1, 2, 3 | |
| 16127-41 | ⊕ 8, 10, 15, 20, 25, 27, 30, 40 | |
| 16127-61 | ● 3, 4, 5, 6, 7 | |

1614-5027

Socket and Tool Sets, 27pcs $\frac{1}{2}$ " 36T



| Series | Contents | Weight: 4.11kg |
|------------|-----------------------------------------------------------------------------------|----------------|
| 8 16141-31 | 1/2" Torqs Sockets, 38mm E10, E11, E12, E14, E16, E18, E20, E24 | |
| 1 16142-02 | 1/2" Ratchet Handle, 36T | |
| 2 16143-02 | 1/2" Extension Bars, 125, 250mm | |
| 1 16145-02 | 1/2" Universal Joint, 78mm | |
| 9 16147-41 | 1/2" Bit Sockets, TX, 55mm ⊕ 20, 25, 27, 30, 40, 45, 50, 55, 60 | |
| 6 1243-5 | Double Ring Torqs Wrenches E6×E8, E7×E11, E10×E12, E14×E18 E16×E22, E20×E24 | |

1614-5140S

Socket Sets, 40pcs $\frac{1}{2}$ " 36T



| Series | Contents | Weight: 6.28kg |
|-------------|---------------------------------------------------------------------------------------------------|----------------|
| 18 16141-11 | 1/2" Sockets, 6-Point 8, 9, 10, 11, 12, 13, 14, 15, 16, 17, 18 19, 21, 22, 24, 27, 30, 32mm | |
| 1 16142-02 | 1/2" Ratchet Handle, 36T | |
| 2 16143-02 | 1/2" Extension Bars, 125, 250mm | |
| 1 16144-01 | 1/2" Sliding T Bar, 300mm | |
| 1 16145-02 | 1/2" Universal Joint, 78mm | |
| 11 16147-61 | 1/2" Bit Sockets, HX, 55mm ● 4, 5, 6, 7, 8, 9, 10, 12, 14, 17, 19mm | |
| 6 16147-61 | 1/2" Bit Sockets, HX, 100mm ● 5, 6, 7, 8, 10, 12mm | |

1614-5262S

Socket Sets, 63pcs $\frac{1}{4}$ " $\frac{1}{2}$ " 36T



| Series | Contents | Weight: 4.7kg |
|-------------|---------------------------------------------------------------------------------------------|---------------|
| 12 16121-11 | 1/4" Sockets, 6-Point 4, 4.5, 5, 5.5, 6, 7, 8, 9, 10, 11, 12, 13mm | |
| 1 16122-04 | 1/4" Ratchet Handle, 36T | |
| 2 16123-02 | 1/4" Extension Bars, 55, 100mm | |
| 1 16123-04 | 1/4" Flexible Extension Bar, 150mm | |
| 1 16124-01 | 1/4" Sliding T Bar, 115mm | |
| 1 16124-04 | 1/4" Spinner Handle, 145mm | |
| 1 16125-01 | 1/4" Universal Joint, 40mm | |
| 1 16125-06 | Coupler, 1/4"x1/4" | |
| 1 16135-05 | 3/8" 3-Way Adapter, 1/2" \square x 3/8" \square | |
| 16 16141-11 | 1/2" Sockets, 6-Point 10, 11, 12, 13, 14, 15, 16, 17, 18, 19, 21, 22 24, 27, 30, 32mm | |
| 1 16142-02 | 1/2" Ratchet Handle, 36T | |
| 2 16143-02 | 1/2" Extension Bars, 125, 250mm | |
| 1 16145-02 | 1/2" Universal Joint, 78mm | |
| 22 961-11 | ⊖ 4.0, 5.5, 6.5, 8.0 | |
| 962-11 | ⊕ 1, 2, 3 | |
| 963-11 | ⊕ 1, 2, 3 | |
| 965-11 | ⊕ 10, 15, 20, 25, 27, 30, 40 | |
| 966-11 | ● 3, 4, 5, 6, 7 | |



TEAM SPONSORSHIP SUPER GT300-JAPAN

1614-5397S

Socket and Tool Set, 97pcs $\frac{1}{4}$ " $\frac{1}{2}$ " 36T



| Series | Contents | Weight: 5.77kg |
|-------------|-------------------------------------------------------------------------------------------------|----------------|
| 12 16121-11 | 1/4" Sockets, 6-Point 4, 4.5, 5, 5.5, 6, 7, 8, 9, 10, 11, 12, 13mm | |
| 5 16121-31 | 1/4" Torqs Sockets, 25mm E4, E5, E6, E7, E8 | |
| 1 16122-04 | 1/4" Ratchet Handle, 36T | |
| 2 16123-02 | 1/4" Extension Bars, 55, 100mm | |
| 1 16124-01 | 1/4" Sliding T Bar, 115mm | |
| 1 16124-04 | 1/4" Spinner Handle, 145mm | |
| 1 16125-01 | 1/4" Universal Joint, 40mm | |
| 1 16125-06 | Coupler, 1/4"x1/4" | |
| 1 16135-05 | 3/8" 3-Way Adapter, 1/2" \square x 3/8" \square | |
| 17 16141-11 | 1/2" Sockets, 6-Point 10, 11, 12, 13, 14, 15, 16, 17, 18, 19, 20, 21, 22, 24 27, 30, 32mm | |
| 8 16141-31 | 1/2" Torqs Sockets, 38mm E10, E11, E12, E14, E16, E18, E20, E24 | |
| 1 16142-02 | 1/2" Ratchet Handle, 36T | |
| 2 16142-11 | 1/2" Swivel Handle, 380mm | |
| 1 16143-02 | 1/2" Extension Bars, 125, 250mm | |
| 1 16145-02 | 1/2" Universal Joint, 78mm | |
| 2 16148-1 | 1/2" Spark Plug Sockets, 16, 21mm | |
| 22 961-11 | ⊖ 4.0, 5.5, 6.5 | |
| 962-11 | ⊕ 1, 2, 3 | |
| 963-11 | ⊕ 1, 2, 3 | |
| 965-11 | ⊕ 10, 15, 20, 25, 27, 30, 40 | |
| 966-11 | ● 3, 4, 5, 6, 7, 8 | |
| 4 | Screwdriver ⊖ 6.5x25 | |
| 1711-7 | ⊖ 6.5x125 | |
| S111-3 | ⊖ 6.5x125 | |
| 1712-6 | ⊖ 2x25 | |
| S112-3 | ⊖ 2x100 | |
| 10 1242-1 | Combination Wrenches 8, 10, 11, 12, 13, 14, 15, 17, 19, 22mm | |
| 1 15601-321 | Combination Pliers, 180mm | |
| 1 15604-12 | Diagonal Cutting Nipper, 160mm | |
| 1 15608-02 | Water Pump Pliers, 250mm | |
| 1 1383-81 | Engineer's Hammer, 300g | |

HAND SOCKET SETS

1614-5495S

Socket Sets, 95pcs $\frac{1}{4}$ " $\frac{1}{2}$ " 36T



| Series | Contents | Weight: 6.4kg |
|-------------|-------------------------------------------------------------------------------------------------|---------------|
| 13 16121-11 | 1/4" Sockets, 6-Point 4, 4.5, 5, 5.5, 6, 7, 8, 9, 10, 11, 12, 13, 14mm | |
| 8 16121-12 | 1/4" Deep Sockets, 6-Point, 50mm 6, 7, 8, 9, 10, 11, 12, 13mm | |
| 1 16122-04 | 1/4" Ratchet Handle, 36T | |
| 2 16123-02 | 1/4" Extension Bars, 55, 100mm | |
| 1 16123-04 | 1/4" Flexible Extension Bar, 150mm | |
| 1 16124-04 | 1/4" Spinner Handle, 145mm | |
| 1 16125-01 | 1/4" Universal Joint, 40mm | |
| 1 16125-06 | Coupler, 1/4"x1/4" | |
| 17 | 1/4" Bit Socket, 32mm | |
| 16127-11 | ⊖ 4.0, 5.5, 6.5 | |
| 16127-21 | ⊕ 1, 2 | |
| 16127-31 | ⊕ 1, 2 | |
| 16127-41 | ⊗ 8, 10, 15, 20, 25, 30 | |
| 16127-61 | ● 3, 4, 5, 6 | |
| 1 16135-05 | 3/8" 3-Way Adapter, 1/2" \square x 3/8" \square | |
| 16 | 5/16" Bit, 30mm | |
| 16136-11 | ⊖ 8, 10, 12 | |
| 16136-21 | ⊕ 3, 4 | |
| 16136-31 | ⊕ 3, 4 | |
| 16136-41 | ⊗ 40, 45, 50, 55 | |
| 16136-61 | ● 7, 8, 10, 12, 14 | |
| 17 16141-11 | 1/2" Sockets, 6-Point 10, 11, 12, 13, 14, 15, 16, 17, 18, 19, 20, 21 22, 24, 27, 30, 32mm | |
| 5 16141-12 | 1/2" Deep Sockets, 6-Point, 77mm 14, 15, 17, 19, 22mm | |
| 1 16142-02 | 1/2" Ratchet Handle, 36T | |
| 2 16143-02 | 1/2" Extension Bars, 125, 250mm | |
| 1 16145-02 | 1/2" Universal Joint, 78mm | |
| 1 16145-05 | Coupler, 5/16"x1/2" | |
| 2 16148-1 | 1/2" Spark Plug Sockets, 16, 21mm | |
| 1 15409-11 | Pick Up, 140-430mm | |
| 3 1586-3 | Short Hex Key Wrenches, 1.5, 2.0, 2.5mm | |

1614-5584S

Socket and Tool Set, 84pcs $\frac{1}{4}$ " $\frac{1}{2}$ " 36T



| Series | Contents | Weight: 6.05kg |
|-------------|---------------------------------------------------------------------------|----------------|
| 13 16121-11 | 1/4" Sockets, 6-Point 4, 4.5, 5, 5.5, 6, 7, 8, 9, 10, 11, 12, 13, 14mm | |
| 1 16122-04 | 1/4" Ratchet Handle, 36T | |
| 2 16123-02 | 1/4" Extension Bars, 55, 100mm | |
| 1 16123-04 | 1/4" Flexible Extension Bars, 150mm | |
| 1 16124-01 | 1/4" Sliding T Bar, 115mm | |
| 1 16124-04 | 1/4" Spinner Handle, 145mm | |
| 1 16125-01 | 1/4" Universal Joint, 40mm | |
| 1 16125-06 | Coupler, 1/4"x1/4" | |
| 17 | 1/4" Bit Socket, 32mm | |
| 16127-11 | ⊖ 4.0, 5.5, 6.5 | |
| 16127-21 | ⊕ 1, 2 | |
| 16127-31 | ⊕ 1, 2 | |
| 16127-41 | ⊗ 8, 10, 15, 20, 25, 30 | |
| 16127-61 | ● 3, 4, 5, 6 | |
| 1 16135-05 | 3/8" 3-Way Adapter, 1/2" \square x 3/8" \square | |
| 16 | 5/16" Bit, 30mm | |
| 16136-11 | ⊖ 8, 10, 12 | |
| 16136-21 | ⊕ 3, 4 | |
| 16136-31 | ⊕ 3, 4 | |
| 16136-41 | ⊗ 40, 45, 50, 55 | |
| 16136-61 | ● 7, 8, 10, 12, 14 | |
| 12 16141-11 | 1/2" Sockets, 6-Point 14, 15, 16, 17, 18, 19, 20, 22, 24, 27, 30, 32mm | |
| 1 16142-02 | 1/2" Ratchet Handle, 36T | |
| 2 16143-02 | 1/2" Extension Bars, 125, 250mm | |
| 1 16145-02 | 1/2" Universal Joint, 78mm | |
| 1 16145-05 | Coupler, 5/16"x1/2" | |
| 2 16148-1 | 1/2" Spark Plug Sockets, 16, 21mm | |
| 1 15409-11 | Pick Up, 140-430mm | |
| 9 1242-1 | Combination Wrenches 8, 10, 11, 12, 13, 14, 17, 19, 22mm | |

1614-56101S

Socket and Tool Set, 101pcs $\frac{1}{4}$ " $\frac{1}{2}$ " 36T



| Series | Contents | Weight: 8.66kg |
|-------------|-----------------------------------------------------------------------------------------------------------|----------------|
| 12 16121-11 | 1/4" Sockets, 6-Point 4, 4.5, 5, 5.5, 6, 7, 8, 9, 10, 11, 12, 13mm | |
| 6 16121-31 | 1/4" Torks Sockets, 25mm E4, E5, E6, E7, E8, E10 | |
| 1 16122-04 | 1/4" Ratchet Handle, 36T | |
| 2 16123-02 | 1/4" Extension Bars, 75, 150mm | |
| 1 16123-04 | 1/4" Flexible Extension Bar, 150mm | |
| 1 16124-01 | 1/4" Sliding T Bar, 115mm | |
| 1 16124-04 | 1/4" Spinner Handle, 145mm | |
| 1 16125-01 | 1/4" Universal Joint, 40mm | |
| 1 16125-06 | Coupler, 1/4"x1/4" | |
| 20 16141-11 | 1/2" Sockets, 6-Point 8, 9, 10, 11, 12, 13, 14, 15, 16, 17, 18, 19 20, 21, 22, 23, 24, 27, 30, 32mm | |
| 5 16141-31 | 1/2" Torks Sockets, 38mm E11, E12, E14, E16, E18 | |
| 1 16142-02 | 1/2" Ratchet Handle, 36T | |
| 1 16143-01 | 1/2" Wobble Extension Bar, 50mm | |
| 2 16143-02 | 1/2" Extension Bars, 125, 250mm | |
| 1 16144-01 | 1/2" Sliding T Bar, 300mm | |
| 1 16145-02 | 1/2" Universal Joint, 78mm | |
| 2 16148-1 | 1/2" Spark Plug Sockets, 16, 21mm | |
| 20 | 1/4" Bits, 25mm | |
| 964-11 | ⊕ 8, 10, 15, 20, 25, 27, 30, 40, 45, 50 | |
| 966-11 | ● 3, 4, 5, 6, 7, 8, 10 | |
| 969-3-11 | ● 6, 8, 10 | |
| 11 1242-1 | Combination Wrenches 8, 10, 11, 12, 13, 14, 15, 16, 17, 18, 19mm | |
| 4 1245-51 | Flare Nut Wrenches 8x10, 11x13, 12x14, 17x19mm | |
| 1 1248-7 | Adjustable Wrench, 203mm | |
| 1 15601-321 | Combination Pliers, 180mm | |
| 4 | Screwdriver | |
| S111-3 | ⊖ 5.5x125, 6.5x150 | |
| S112-3 | ⊕ 1x80, 2x100 | |
| 1 U033-01 | Telescope Mirror Stick and Magnetic Pick-Up | |

1614-5787S

Socket and Tool Set, 87pcs $\frac{1}{4}$ " $\frac{1}{2}$ " 36T



| Series | Contents | Weight: 7.41kg |
|-------------|-----------------------------------------------------------------------|----------------|
| 10 16121-11 | 1/4" Sockets, 6-Point 4, 5, 6, 7, 8, 9, 10, 11, 12, 13mm | |
| 1 16122-04 | 1/4" Ratchet Handle, 36T | |
| 1 16123-02 | 1/4" Extension Bar, 100mm | |
| 1 16124-04 | 1/4" Spinner Handle, 145mm | |
| 1 16125-01 | 1/4" Universal Joint, 40mm | |
| 1 16125-06 | 1/4" Coupler, 1/4"x1/4" | |
| 11 16141-11 | 1/2" Sockets, 6-Point 10, 12, 13, 14, 15, 16, 17, 18, 19, 22, 24mm | |
| 1 16142-02 | 1/2" Ratchet Handle, 36T | |
| 1 16143-02 | 1/2" Extension Bars, 125mm | |
| 22 | 1/4" Bits, 25mm | |
| 961-11 | ⊖ 4.0, 5.5, 6.5 | |
| 962-11 | ⊕ 1, 2 | |
| 963-11 | ⊕ 1, 2, 3 | |
| 964-11 | ⊗ 10, 15, 20, 25, 27, 30, 40 | |
| 966-11 | ● 3, 4, 5, 6 | |
| 969-3-11 | ● 5, 6, 8 | |
| 6 | Screwdriver | |
| S111-3 | ⊖ 4.0x100, 5.5x125, 6.5x150, 8.0x175 | |
| S112-3 | ⊕ 1x80, 2x100 | |
| 11 1242-1 | Combination Wrenches 8, 9, 10, 11, 12, 13, 14, 15, 17, 19, 22mm | |
| 1 1383-81 | Engineer's Hammer, 500g | |
| 5 138-0305 | Chisel Punches Set, 5pcs | |
| 1 15602-211 | Long Nose Pliers, 160mm | |
| 1 15604-21 | Heavy Duty Diagonal Cutting Nippers, 180mm | |
| 1 15608-02 | Water Pump Pliers, 250mm | |
| 9 1586-3 | Short Hex Key Set, 9pcs(158-5509) ● 1.5, 2, 2.5, 3, 4, 5, 6, 8, 10 | |
| 1 C021-02 | Mini Hacksaw, 270mm | |
| 1 G018-09 | 5M Metric Tape Ruler | |

HAND SOCKET SETS

1614-58104S

Socket and Tool Sets, 104pcs $\frac{1}{4}$ " $\frac{1}{2}$ " 36T



| Series | Contents | Weight |
|-------------|---------------------------------------------------------------------------------------------------|--------|
| 13 16121-11 | 1/4" Sockets, 6-Point 4, 4.5, 5, 5.5, 6, 7, 8, 9, 10, 11, 12, 13, 14mm | 8.9kg |
| 8 16121-12 | 1/4" Deep Sockets, 6-Point, 50mm 6, 7, 8, 9, 10, 11, 12, 13mm | |
| 1 16122-04 | 1/4" Ratchet Handle, 36T | |
| 1 16123-02 | 1/4" Extension Bar, 150mm | |
| 1 16124-01 | 1/4" Sliding T Bar, 115mm | |
| 1 16124-04 | 1/4" Spinner Handle, 145mm | |
| 1 16125-01 | 1/4" Universal Joint, 40mm | |
| 17 16127-11 | 1/4" Bit Sockets, 32mm ⊖ 4, 5.5, 6.5 | |
| 16127-21 | ⊕ 1, 2 | |
| 16127-31 | ⊕ 1, 2 | |
| 16127-41 | ⊕ 8, 10, 15, 20, 25, 30 | |
| 16127-61 | ⊕ 3, 4, 5, 6 | |
| 1 16135-05 | 3/8" 3-Way Adapter, 1/2" \square x 3/8" \square | |
| 15 16136-11 | 5/16" Bits ⊖ 8, 10, 12 | |
| 16136-21 | ⊕ 3, 4 | |
| 16136-31 | ⊕ 3, 4 | |
| 16136-41 | ⊕ 40, 45, 50, 55 | |
| 16136-61 | ⊕ 8, 10, 12, 14 | |
| 18 16141-11 | 1/2" Sockets, 6-Point 10, 11, 12, 13, 14, 15, 16, 17, 18, 19, 20, 21, 22, 23, 24, 27, 30, 32mm | |
| 4 16141-12 | 1/2" Deep Sockets, 6-Point, 77mm 14, 15, 17, 19mm | |
| 1 16142-02 | 1/2" Ratchet Handle, 36T | |
| 2 16143-02 | 1/2" Extension Bars, 125, 250mm | |
| 1 16145-02 | 1/2" Universal Joint, 78mm | |
| 1 16145-05 | Coupler, 1/2" x 5/16" | |
| 2 16148-1 | 1/2" Spark Plug Sockets, 16, 21mm | |
| 10 1242-1 | Combination Wrenches 8, 9, 10, 11, 12, 13, 14, 15, 17, 19mm | |
| 1 15601-321 | Combination Pliers, 180mm | |
| 1 15604-12 | Diagonal Cutting Nipper, 160mm | |
| 1 15608-02 | Water Pump Pliers, 250mm | |
| 3 1586-3 | Short Hex Key Wrenches, 1.5, 2.0, 2.5mm | |

1614-6809

Bit Socket, HX Set, 9pcs $\frac{1}{2}$ "



| Series | Contents | Weight |
|------------|---------------------------------------------------------------|--------|
| 9 16147-61 | 1/2" Bit Sockets, HX, 55mm ● 5, 6, 7, 8, 9, 10, 12, 14, 17 | 1.17kg |

1614-6909

Bit Socket, TX Set, 9pcs $\frac{1}{2}$ "



| Series | Contents | Weight |
|------------|--------------------------------------------------------------------|--------|
| 9 16147-41 | 1/2" Bit Sockets, TX, 55mm ⊕ 20, 25, 27, 30, 40, 45, 50, 55, 60 | 1.2kg |

1614-7009

Bit Socket Set, 9pcs $\frac{1}{2}$ "



| Series | Contents | Weight |
|------------|--------------------------------------------|--------|
| 3 16147-21 | 1/2" Bit Sockets, PH, 55mm ⊕ 2, 3, 4 | 1.21kg |
| 3 16147-41 | 1/2" Bit Sockets, TX, 55mm ⊕ 27, 30, 45 | |
| 3 16147-61 | 1/2" Bit Sockets, HX, 55mm ● 8, 10, 12 | |

1614-7109

Bit Socket, SP Set, 9pcs $\frac{1}{2}$ "



| Series | Contents | Weight |
|------------|----------------------------------------------------|--------|
| 4 16147-81 | 1/2" Bit Sockets, SP, 55mm ● 5, 6, 8, 10 | 1.54kg |
| 5 16147-81 | 1/2" Bit Sockets, SP, 100mm ● 8, 10, 12, 14, 16 | |

1614-7209

Bit Socket, TP (Ribe) Set, 9pcs $\frac{1}{2}$ "



| Series | Contents | Weight |
|------------|---------------------------------------------------------------|--------|
| 9 16147-44 | 1/2" Bit Sockets, TP, 55mm ⊕ 5, 6, 7, 8, 9, 10, 12, 13, 14 | 1.18kg |

1614-7309

Bit Socket Set, 9pcs $\frac{1}{2}$ "



| Series | Contents | Weight |
|------------|----------------------------------------------------|--------|
| 5 16147-41 | 1/2" Bit Sockets, TX, 55mm ⊕ 25, 27, 30, 40, 45 | 1.17kg |
| 4 16147-61 | 1/2" Bit Sockets, HX, 55mm ● 6, 8, 10, 12 | |

1614-7409

Bit Socket Set, 9pcs $\frac{1}{2}$ "



| Series | Contents | Weight |
|------------|--------------------------------------------------------|--------|
| 3 16147-21 | 1/2" Bit Sockets, PH, 55mm ⊕ 2, 3, 4 | 1.17kg |
| 6 16147-41 | 1/2" Bit Sockets, TX, 55mm ⊕ 25, 27, 30, 40, 45, 50 | |

1614-7509

Bit Socket, TX Set, 9pcs $\frac{1}{2}$ "



| Series | Contents | Weight |
|------------|---------------------------------------------------------------------|--------|
| 9 16147-41 | 1/2" Bit Sockets, TX, 100mm ⊕ 20, 25, 27, 30, 40, 45, 50, 55, 60 | 1.6kg |

1614-7609

Bit Socket, TP (Ribe) Set, 9pcs $\frac{1}{2}$ "



| Series | Contents | Weight |
|------------|----------------------------------------------------------------|--------|
| 9 16147-44 | 1/2" Bit Sockets, TP, 100mm ⊕ 5, 6, 7, 8, 9, 10, 12, 13, 14 | 1.6kg |

HAND SOCKET SETS

1614-7709

Bit Socket, HX Set, 9pcs **1/2"**



| Series | Contents | Weight: 1.55kg |
|------------|----------------------------------------------------------------|----------------|
| 9 16147-61 | 1/2" Bit Sockets, HX, 100mm ● 5, 6, 7, 8, 9, 10, 12, 14, 17 | |

1614-43147S

Socket Display Stand Set, 147pcs **1/2"**



| Series | Contents | Weight: 20.35kg |
|--------------|-----------------------------------------------------------------------------------------------------------------------------------------|-----------------|
| 147 16141-11 | 1/2" Sockets, 6-Point 10x11, 11x11, 12x11, 13x11, 14x11, 15x11 16x11, 17x10, 19x10, 22x8, 23x8, 24x8, 26x7, 27x7, 30x6, 32mmx6 | |

D05-05113

Socket Set, 113pcs

• With Shelf And Display Board



| Series | Contents |
|--------------|-------------------------------------------------------------------------------------------------------------------------|
| 113 16141-11 | 8x7, 10x7, 11x7, 12x7, 13x7, 14x7, 15x7, 16x7, 17x6, 18x6, 19x6, 20x6, 21x6, 22x5, 23x5, 24x5, 27x4, 30x4, 32mmx4 |



MULTI-FUNCTIONAL BANLIN SOCKETS (PAT.)



Multi-functional
ONE SOCKET CAN DO IT ALL!



Toughness
More than multifunctional,
+70% higher torque strength than DIN standard.

HIGH TORQUE WITH NO DAMAGE

These multi-lock and perfect fit wrenches and sockets are the latest in auto-repair innovative tools which can be used on all types of nuts and bolts. Whirpower's BANLIN design allows applications of high torque without damaging the fastener.

The round angled profiles provide increased resistance and protect the nuts against caulking. The bolts' point of contact are evenly distributed onto larger surface areas during application, thus distributing pressure instead of connecting to several sharp points. This results in torque distribution which limits damage to the bolt. This tool can still provide sufficient torque even when the nut is damaged beyond 50% of its original condition.



- Both, BANLIN sockets and wrenches, exert over 50% more torque than DIN standard requirements.
- Additional Imperial and metric dimensions marked onto the tool, for additional distribution and reading convenience.
- This BANLIN design has been patented worldwide.
- If these tools are used, both the tools and the bolts/nuts will have 50% longer lives than traditional tools used.

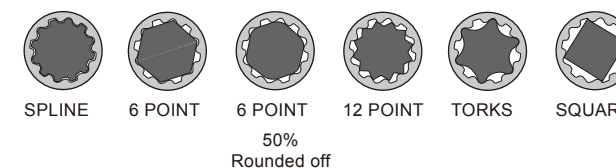

ONE FOR ALL ALL IN ONE

| SIZE | 6 | 7 | 8 | 9 | 10 | 11 | 12 | 13 | 14 | 15 | 16 | 17 | 18 |
|----------------|------|--------|--------|--------|--------|--------|--------|------|---------|---------|--------|---------|--------|
| Metric | 6mm | 7mm | 8mm | 9mm | 10mm | 11mm | 12mm | 13mm | 14mm | 15mm | 16mm | 17mm | 18mm |
| Inch | | 9/32" | 5/16" | 11/32" | 3/8" | 7/16" | 15/32" | 1/2" | 9/16" | 19/32" | 5/8" | 21/32" | 11/16" |
| E(torx) | E8 | | E10 | E11 | E12 | E14 | | E16 | E18 | | E20 | | E22 |
| SIZE | 19 | 20 | 21 | 22 | 23 | 24 | 25 | 26 | 27 | 28 | 29 | 30 | 32 |
| Metric | 19mm | 20mm | 21mm | 22mm | 23mm | 24mm | 25mm | 26mm | 27mm | 28mm | 29mm | 30mm | 32mm |
| Inch | 3/4" | 25/32" | 13/16" | 7/8" | 29/32" | 15/16" | 31/32" | 1" | 1-1/16" | 1-3/32" | 1-1/8" | 1-3/16" | 1-1/4" |
| E(torx) | E24 | | E26 | E28 | E28 | E30 | E32 | E32 | E34 | E36 | E36 | E38 | E40 |

BANLIN SOCKETS AND ACCESSORIES

1638-1

Banlin Combination Wrenches, 15° Offset Ring

- Chrome vanadium steel
- Mat chrome finish

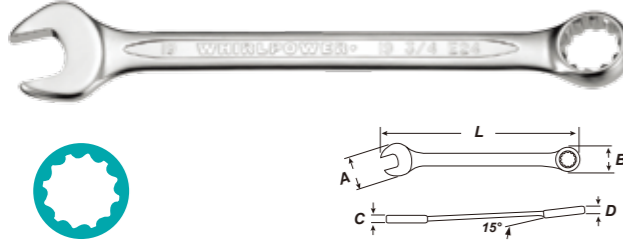

| A mm | B mm / inch / TX | C mm | D mm | L mm | Code | g |
|------|------------------|------|------|------|------|-----|
| 6 | 6 E8 | 3 | 5 | 105 | 0606 | 21 |
| 7 | 7 9/32" | 3 | 5 | 115 | 0707 | 23 |
| 8 | 8 5/16" E10 | 4 | 5 | 125 | 0808 | 26 |
| 9 | 9 11/32" E11 | 4 | 6 | 135 | 0909 | 29 |
| 10 | 10 3/8" E12 | 4 | 6 | 145 | 1010 | 39 |
| 11 | 11 7/16" E14 | 5 | 7 | 155 | 1111 | 52 |
| 12 | 12 15/32" | 5 | 7 | 165 | 1212 | 64 |
| 13 | 13 1/2" E16 | 5 | 8 | 175 | 1313 | 68 |
| 14 | 14 9/16" E18 | 6 | 8 | 185 | 1414 | 87 |
| 15 | 15 19/32" | 6 | 9 | 195 | 1515 | 102 |
| 16 | 16 5/8" E20 | 6 | 9 | 205 | 1616 | 114 |
| 17 | 17 21/32" | 6 | 10 | 215 | 1717 | 135 |
| 18 | 18 11/16" E22 | 7 | 10 | 225 | 1818 | 154 |
| 19 | 19 3/4" E24 | 7 | 11 | 235 | 1919 | 178 |
| 20 | 20 25/32" | 7 | 11 | 245 | 2020 | 192 |
| 21 | 21 13/16" E26 | 7 | 12 | 255 | 2121 | 216 |
| 22 | 22 7/8" E28 | 7 | 12 | 265 | 2222 | 237 |
| 23 | 23 29/32" E28 | 8 | 12 | 275 | 2323 | 282 |
| 24 | 24 15/16" E30 | 8 | 13 | 285 | 2424 | 309 |
| 25 | 25 31/32" E32 | 8 | 13 | 295 | 2525 | 314 |
| 26 | 26 1" E32 | 8 | 13 | 305 | 2626 | 344 |
| 27 | 27 1-1/16" E34 | 9 | 14 | 315 | 2727 | 369 |
| 28 | 28 1-3/32" E36 | 9 | 14 | 325 | 2828 | 412 |
| 29 | 29 1/8" E36 | 9 | 14 | 335 | 2929 | 441 |
| 30 | 30 1-3/16" E38 | 9 | 14 | 345 | 3030 | 493 |
| 32 | 32 1-1/4" E40 | 10 | 15 | 365 | 3232 | 464 |

Banlin Combination Wrenches Set



| Contents | Code | kg |
|-------------------------------------------------------------|------|------|
| 8 8, 10, 12, 13, 14, 15, 17, 19mm | A08 | 0.69 |
| 14 10, 11, 12, 13, 14, 16, 17, 19, 21, 22, 24, 27, 30, 32mm | E14 | 2.96 |



| Contents | Code | kg |
|-------------------------------------------------------|------|------|
| 13 8, 9, 10, 11, 12, 13, 14, 15, 16, 17, 18, 19, 22mm | H13 | 1.42 |

1638-3

Banlin Double Ring Wrenches, 75° Offset Ring

- Chrome vanadium steel
- Mat chrome finish

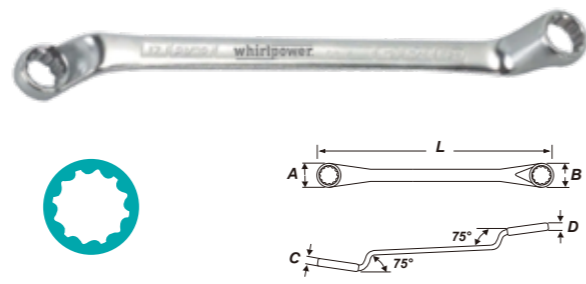

| A mm / inch / TX | B mm / inch / TX | C mm | D mm | L mm | Code | g |
|------------------|------------------|------|------|------|------|-----|
| 6 E8 | 7 9/32" | 6 | 6 | 168 | 0607 | 40 |
| 6 E8 | 8 5/16" E10 | 6 | 6 | 168 | 0608 | 44 |
| 8 5/16" E10 | 9 11/32" E11 | 7 | 7 | 183 | 0809 | 59 |
| 8 5/16" E10 | 10 3/8" E12 | 7 | 7 | 183 | 0810 | 60 |
| 10 3/8" E12 | 11 7/16" E14 | 8 | 9 | 198 | 1011 | 87 |
| 10 3/8" E12 | 12 15/32" | 8 | 9 | 198 | 1012 | 87 |
| 11 7/16" E14 | 13 1/2" E16 | 9 | 10 | 217 | 1113 | 121 |
| 12 15/32" | 13 1/2" E16 | 9 | 10 | 217 | 1213 | 120 |
| 12 15/32" | 14 9/16" E18 | 9 | 10 | 217 | 1214 | 130 |
| 13 1/2" E16 | 14 9/16" E18 | 9 | 10 | 217 | 1314 | 138 |
| 13 1/2" E16 | 15 19/32" | 10 | 10 | 239 | 1315 | 145 |
| 14 9/16" E18 | 15 19/32" | 10 | 10 | 239 | 1415 | 157 |
| 14 9/16" E18 | 17 21/32" | 10 | 11 | 260 | 1417 | 204 |
| 16 5/8" E20 | 17 21/32" | 11 | 11 | 260 | 1617 | 205 |
| 17 21/32" | 19 3/4" E24 | 11 | 12 | 292 | 1719 | 259 |
| 18 11/16" E22 | 19 3/4" E24 | 11 | 12 | 292 | 1819 | 271 |
| 19 3/4" E24 | 21 13/16" E26 | 12 | 13 | 318 | 1921 | 335 |
| 19 3/4" E24 | 22 7/8" E28 | 12 | 13 | 318 | 1922 | 367 |
| 20 25/32" | 22 7/8" E28 | 12 | 13 | 318 | 2022 | 359 |
| 21 13/16" E26 | 23 29/32" E28 | 13 | 14 | 330 | 2123 | 409 |
| 22 7/8" E28 | 24 15/16" E30 | 13 | 14 | 330 | 2224 | 425 |
| 23 29/32" E28 | 26 1" E32 | 14 | 15 | 345 | 2326 | 468 |
| 24 15/16" E30 | 26 1" E32 | 14 | 15 | 345 | 2426 | 518 |
| 24 15/16" E30 | 27 1-1/16" E34 | 14 | 15 | 345 | 2427 | 520 |
| 25 31/32" E32 | 28 1-3/32" E36 | 14 | 15 | 355 | 2528 | 552 |
| 27 1-1/16" E34 | 29 1-1/8" E36 | 15 | 17 | 365 | 2729 | 610 |
| 27 1-1/16" E34 | 30 1-3/16" E38 | 15 | 17 | 365 | 2730 | 645 |
| 27 1-1/16" E34 | 32 1-1/4" E40 | 15 | 17 | 365 | 2732 | 655 |
| 30 1-3/16" E38 | 32 1-1/4" E40 | 16 | 17 | 370 | 3032 | 675 |

Banlin Double Ring Wrenches Set



| Contents | Code | kg |
|------------------------------------------------------------------------------------|------|------|
| 12 6x7, 8x9, 8x10, 10x11, 12x13, 14x15, 16x17, 18x19, 20x22, 21x23, 24x27, 30x32mm | B12 | 3.09 |

1632

Banlin Socket 1/4"

- Chrome vanadium steel
- Mat chrome finish

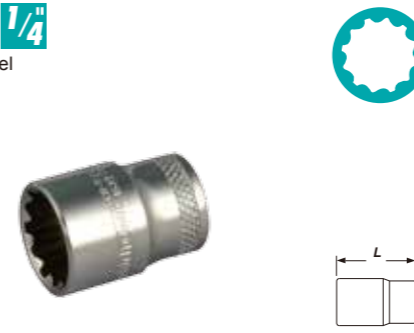

| mm | Size Inch | TX | L mm | Code | g |
|-----|-----------|-----|------|------|----|
| 3.2 | 1/8" | E4 | 25 | 032 | 12 |
| 4 | 5/32" | E5 | 25 | 040 | 12 |
| 4.5 | | | 25 | 045 | 12 |
| 5 | 3/16" | E6 | 25 | 050 | 12 |
| 5.5 | 7/32" | E7 | 25 | 055 | 13 |
| 6 | 1/4" | E8 | 25 | 060 | 13 |
| | 1/4" | E8 | 25 | 0832 | 13 |
| 7 | 9/32" | | 25 | 070 | 13 |
| 8 | 5/16" | E10 | 25 | 080 | 13 |
| 9 | 11/32" | E11 | 25 | 090 | 17 |
| 10 | 3/8" | E12 | 25 | 100 | 19 |
| 11 | 7/16" | E14 | 25 | 110 | 21 |
| 12 | 15/32" | | 25 | 120 | 24 |
| 13 | 1/2" | E16 | 25 | 130 | 28 |
| 14 | 9/16" | E18 | 25 | 140 | 25 |

1633

Banlin Socket 3/8"

- Chrome vanadium steel
- Mat chrome finish



| mm | Size Inch | TX | L mm | Code | g |
|----|-----------|-----|------|------|----|
| 6 | | E8 | 28 | 060 | 23 |
| | 1/4" | E8 | 28 | 0832 | 23 |
| 7 | 9/32" | | 28 | 070 | 23 |
| 8 | 5/16" | E10 | 28 | 080 | 23 |
| 9 | 11/32" | E11 | 28 | 090 | 24 |
| 10 | 3/8" | E12 | 28 | 100 | 24 |
| 11 | 7/16" | E14 | 28 | 110 | 27 |
| 12 | 15/32" | | 28 | 120 | 28 |
| 13 | 1/2" | E16 | 28 | 130 | 29 |
| 14 | 9/16" | E18 | 28 | 140 | 29 |
| 15 | 19/32" | | 28 | 150 | 34 |
| 16 | 5/8" | E20 | 28 | 160 | 38 |
| 17 | 21/32" | | 30 | 170 | 50 |
| 18 | 11/16" | E22 | 30 | 180 | 54 |
| 19 | 3/4" | E24 | 30 | 190 | 61 |
| 20 | 25/32" | | 30 | 200 | 59 |
| 21 | 13/16" | E26 | 30 | 210 | 64 |
| 22 | 7/8" | E28 | 32 | 220 | 79 |
| 23 | 29/32" | E28 | 32 | 230 | 87 |
| 24 | 15/16" | E30 | 32 | 240 | 89 |

1634

Banlin Socket 1/2"

- Chrome vanadium steel
- Mat chrome finish



| mm | Size Inch | TX | L mm | Code | g |
|----|-----------|-----|------|------|-----|
| 8 | 5/16" | E10 | 38 | 080 | 48 |
| 9 | 11/32" | E11 | 38 | 090 | 51 |
| 10 | 3/8" | E12 | 38 | 100 | 53 |
| 11 | 7/16" | E14 | 38 | 110 | 54 |
| 12 | 15/32" | | 38 | 120 | 55 |
| 13 | 1/2" | E16 | 38 | 130 | 56 |
| 14 | 9/16" | E18 | 38 | 140 | 59 |
| 15 | 19/32" | | 38 | 150 | 63 |
| 16 | 5/8" | E20 | 38 | 160 | 70 |
| 17 | 21/32" | | 38 | 170 | 74 |
| 18 | 11/16" | E22 | 38 | 180 | 75 |
| 19 | 3/4" | E24 | 38 | 190 | 70 |
| 20 | 25/32" | | 40 | 200 | 86 |
| 21 | 13/16" | E26 | 40 | 210 | 95 |
| 22 | 7/8" | E28 | 40 | 220 | 96 |
| 23 | 29/32" | E28 | 40 | 230 | 107 |
| 24 | 15/16" | E30 | 42 | 240 | 122 |
| 25 | 31/32" | E32 | 42 | 250 | 135 |
| 26 | 1" | E32 | 42 | 260 | 152 |
| 27 | 1-1/16" | E34 | 44 | 270 | 173 |
| 28 | 1-3/32" | E36 | 44 | 280 | 151 |
| 29 | 1-1/8" | E36 | 44 | 290 | 186 |
| 30 | 1-3/16" | E38 | 45 | 300 | 193 |
| 32 | 1-1/4" | E40 | 45 | 320 | 225 |

16338-1

Banlin Spark Plug Socket 3/8"

- Chrome vanadium steel
- Mat chrome finish



| mm | Size Inch | TX | L mm | Code | g |
|----|-----------|-----|------|------|-----|
| 16 | 5/8" | E20 | 65 | 16 | 86 |
| 21 | 13/16" | E26 | 67 | 21 | 130 |

BANLIN SOCKETS AND ACCESSORIES

16348-1

Banlin Spark Plug Socket 1/2"

- Chrome vanadium steel
- Mat chrome finish



| mm | Size Inch | TX | L mm | Code | g |
|----|-----------|-----|------|------|-----|
| 16 | 5/8" | E20 | 65 | 16 | 98 |
| 21 | 13/16" | E26 | 67 | 21 | 136 |



163-2314

Banlin Speedy Extension Bar Set, 14pcs 1/4"

| Series | Contents | g |
|------------|---------------------------------------------------------------------|------|
| 12 1632 | 1/4" Banlin Sockets 4, 4.5, 5, 5.5, 6, 7, 8, 9, 10, 11, 12, 13mm | 288g |
| 1 16124-01 | 1/4" Sliding T Bar, 115mm | |
| 1 1739-21 | 1/4" Speedy Extension Bars, 150mm | |

163-2411

Banlin Speedy Extension Bar Set, 11pcs 3/8"

| Series | Contents | g |
|------------|------------------------------------------------------------|------|
| 9 1633 | 3/8" Banlin Sockets 9, 10, 11, 12, 13, 14, 15, 17, 19mm | 766g |
| 1 16134-01 | 3/8" Sliding T Bar, 165mm | |
| 1 1739-21 | 3/8" Speedy Extension Bar, 250mm | |

163-2548

Banlin Socket and Bit Set, 48pcs 1/4" 72T



| Series | Contents | g |
|------------|------------------------------------------------------------------------------|------|
| 14 1632 | 1/4" Banlin Sockets 3.2, 4, 4.5, 5, 5.5, 6, 7, 8, 9, 10, 11, 12, 13, 14mm | 961g |
| 1 16122-17 | 1/4" Mini Ratchet Handle | |
| 1 16123-02 | 1/4" Extension Bar, 55mm | |
| 1 16124-01 | 1/4" Sliding T Bar, 115mm | |
| 1 16125-01 | 1/4" Universal Joint, 40mm | |
| 1 16125-06 | Coupler, 1/4"x1/4" | |
| 28 | 1/4" Bits, 25mm | |
| 961-11 | ⊖ 4, 5.5, 6.5 | |
| 962-11 | ⊕ 1, 2x2, 3 | |
| 963-11 | ⊕ 1, 2, 3 | |
| 964-11 | ⊗ 10, 15, 20, 25, 27, 30, 40 | |
| 965-11 | ⊗ 10, 15, 20, 25, 27, 30, 40 | |
| 966-11 | ● 3, 4, 5, 6 | |
| 1 1739-21 | 1/4" Speedy Extension Bar, 150mm | |

163-2625

Banlin Socket and Bit Set, 25pcs 1/4" 72T



| Series | Contents | g |
|------------|---------------------------------------------|------|
| 6 1632 | 1/4" Banlin Sockets 4, 5, 6, 8, 10, 13mm | 348g |
| 1 16122-17 | 1/4" Mini Ratchet Handle | |
| 1 16123-02 | 1/4" Extension Bar, 55mm | |
| 1 16125-06 | Adapter, 1/4"SQ. Driver 1/4"hex | |
| 16 | 1/4" Bits, 25mm | |
| 961-11 | ⊖ 4, 5.5, 6.5 | |
| 962-11 | ⊕ 1, 2 | |
| 963-11 | ⊕ 1, 2 | |
| 964-11 | ⊗ 10, 15, 20, 25, 30, 40 | |
| 966-11 | ● 4, 5, 6 | |

1632-2443

Banlin Socket Sets, 43pcs 1/4" 36T



| Series | Contents | g |
|------------|-------------------------------------------------------------------------|-------|
| 13 1632 | 1/4" Banlin Sockets 4, 4.5, 5, 5.5, 6, 7, 8, 9, 10, 11, 12, 13, 14mm | 1.4kg |
| 1 16122-04 | 1/4" Ratchet Handle, 36T | |
| 2 16123-02 | 1/4" Extension Bars, 55, 150mm | |
| 1 16124-04 | 1/4" Spinner Handle, 145mm | |
| 1 16125-06 | Coupler, 1/4"x1/4" | |
| 22 | 1/4" Bits, 25mm | |
| 961-11 | ⊖ 4, 5.5, 6.5, 8 | |
| 962-11 | ⊕ 1, 2, 3 | |
| 963-11 | ⊕ 1, 2, 3 | |
| 964-11 | ⊗ 10, 15, 20, 25, 27, 30, 40 | |
| 966-11 | ● 3, 4, 5, 6, 7 | |
| 3 1586-3 | Short Hex Key Wrenches, 1.5, 2, 2.5mm | |

1634-SK13

Banlin Socket Sets, 19pcs 1/2" 36T



| Series | Contents | g |
|------------|---------------------------------------------------------------------------------|--------|
| 14 1634 | 1/2" Banlin Sockets 10, 11, 12, 13, 14, 15, 17, 19, 21, 22, 24, 27, 30, 32mm | 3.04kg |
| 1 16142-02 | 1/2" Ratchet Handle, 36T | |
| 2 16143-02 | 1/2" Extension Bars, 125, 250mm | |
| 1 16144-01 | 1/2" Sliding T Bar, 300mm | |
| 1 16145-02 | 1/2" Universal Joint, 78mm | |

1634-5262

Banlin Socket Sets, 63pcs 1/4" 1/2" 36T



| Series | Contents | g |
|------------|-----------------------------------------------------------------------------------------|-------|
| 12 1632 | 1/4" Banlin Sockets 4, 4.5, 5, 5.5, 6, 7, 8, 9, 10, 11, 12, 13mm | 4.7kg |
| 1 16122-04 | 1/4" Ratchet Handle, 36T | |
| 2 16123-02 | 1/4" Extension Bars, 55, 100mm | |
| 1 16123-04 | 1/4" Flexible Extension Bar, 150mm | |
| 1 16124-01 | 1/4" Sliding T Bar, 115mm | |
| 1 16124-04 | 1/4" Spinner Handle, 145mm | |
| 1 16125-01 | 1/4" Universal Joint, 40mm | |
| 1 16125-06 | Coupler, 1/4"x1/4" | |
| 1 16135-05 | 3/8" 3-Way Adapter, 1/2" □ × 3/8" □ | |
| 16 1634 | 1/2" Banlin Sockets 10, 11, 12, 13, 14, 15, 16, 17, 18, 19, 21, 22, 24, 27, 30, 32mm | |
| 1 16142-02 | 1/2" Ratchet Handle, 36T | |
| 2 16143-02 | 1/2" Extension Bars, 125, 250mm | |
| 1 16145-02 | 1/2" Universal Joint, 78mm | |
| 22 | 1/4" Bits, 25mm | |
| 961-11 | ⊖ 4.0, 5.5, 6.5, 8.0 | |
| 962-11 | ⊕ 1, 2, 3 | |
| 963-11 | ⊕ 1, 2, 3 | |
| 965-11 | ⊗ 10, 15, 20, 25, 27, 30, 40 | |
| 966-11 | ● 3, 4, 5, 6, 7 | |



T-WRENCH

1634-5584

Banlin Socket and Tool Set, 84pcs **1/4"** **1/2"** **36T**



| Series | Contents | Weight: 6.05kg |
|------------|-------------------------------------------------------------------------|----------------|
| 13 1632 | 1/4" Banlin Sockets 4, 4.5, 5, 5.5, 6, 7, 8, 9, 10, 11, 12, 13, 14mm | |
| 1 16122-04 | 1/4" Ratchet Handle, 36T | |
| 2 16123-02 | 1/4" Extension Bars, 55, 100mm | |
| 1 16123-04 | 1/4" Flexible Extension Bar, 150mm | |
| 1 16124-01 | 1/4" Sliding T Bar, 115mm | |
| 1 16124-04 | 1/4" Spinner Handle, 145mm | |
| 1 16125-01 | 1/4" Universal Joint, 40mm | |
| 1 16125-06 | Coupler, 1/4"x1/4" | |
| 17 | 1/4" Bit Sockets, 32mm | |
| 16127-11 | ⊖ 4.0, 5.5, 6.5 | |
| 16127-21 | ⊕ 1, 2 | |
| 16127-31 | ⊕ 1, 2 | |
| 16127-41 | ⊗ 8, 10, 15, 20, 25, 30 | |
| 16127-61 | ● 3, 4, 5, 6 | |
| 1 16135-05 | 3/8" 3-Way Adapter, 1/2" \square x 3/8" \square | |
| 16 | 5/16" Bits, 30mm | |
| 16136-11 | ⊖ 8, 10, 12 | |
| 16136-21 | ⊕ 3, 4 | |
| 16136-31 | ⊕ 3, 4 | |
| 16136-41 | ⊗ 40, 45, 50, 55 | |
| 16136-61 | ● 7, 8, 10, 12, 14 | |
| 12 1634 | 1/2" Banlin Sockets 14, 15, 16, 17, 18, 19, 20, 22, 24, 27, 30, 32mm | |
| 1 16142-02 | 1/2" Ratchet Handle, 36T | |
| 2 16143-02 | 1/2" Extension Bars, 125, 250mm | |
| 1 16145-02 | 1/2" Universal Joint, 78mm | |
| 1 16145-05 | Coupler, 5/16"x1/2" | |
| 2 16348-1 | 1/2" Banlin Spark Plug Sockets, 16, 21mm | |
| 1 15409-11 | Pick Up, 140-430mm | |
| 9 1638-1 | Banlin Combination Wrenches 8, 10, 11, 12, 13, 14, 17, 19, 22mm | |

1634-58104

Banlin Socket And Tools, 104pcs **1/4"** **1/2"** **36T**



| Series | Contents | Weight: 5.77kg |
|-------------|-------------------------------------------------------------------------------------------------|----------------|
| 13 1632 | 1/4" Banlin Sockets 4, 4.5, 5, 5.5, 6, 7, 8, 9, 10, 11, 12, 13, 14mm | |
| 8 16121-12 | 1/4" Deep Sockets, 6-Point, 50mm 6, 7, 8, 9, 10, 11, 12, 13mm | |
| 1 16122-04 | 1/4" Ratchet Handle, 36T | |
| 1 16123-02 | 1/4" Extension Bar, 150mm | |
| 1 16124-01 | 1/4" Sliding T Bar, 115mm | |
| 1 16124-04 | 1/4" Spinner Handle, 145mm | |
| 1 16125-01 | 1/4" Universal Joint, 40mm | |
| 17 | 1/4" Bit Sockets, 32mm | |
| 16127-11 | ⊖ 4, 5.5, 6.5 | |
| 16127-21 | ⊕ 1, 2 | |
| 16127-31 | ⊕ 1, 2 | |
| 16127-41 | ⊗ 8, 10, 15, 20, 25, 30 | |
| 16127-61 | ● 3, 4, 5, 6 | |
| 1 16135-05 | 3/8" 3-Way Adapter, 1/2" \square x 3/8" \square | |
| 15 | 5/16" Bits, 30mm | |
| 16136-11 | ⊖ 8, 10, 12 | |
| 16136-21 | ⊕ 3, 4 | |
| 16136-31 | ⊕ 3, 4 | |
| 16136-41 | ⊗ 40, 45, 50, 55 | |
| 16136-61 | ● 8, 10, 12, 14 | |
| 18 1634 | 1/2" Banlin Sockets 10, 11, 12, 13, 14, 15, 16, 17, 18, 19, 20, 21, 22, 23, 24, 27, 30, 32mm | |
| 4 16141-12 | 1/2" Deep Sockets, 6-Point, 77mm 14, 15, 17, 19mm | |
| 1 16142-02 | 1/2" Ratchet Handle, 36T | |
| 2 16143-02 | 1/2" Extension Bars, 125, 250mm | |
| 1 16145-02 | 1/2" Universal Joint, 78mm | |
| 1 16145-05 | Coupler, 1/2"x5/16" | |
| 2 16348-1 | 1/2" Banlin Spark Plug Sockets, 16, 21mm | |
| 10 1638-1 | Banlin Combination Wrenches 8, 9, 10, 11, 12, 13, 14, 15, 17, 19mm | |
| 1 15601-321 | Combination Pliers, 180mm | |
| 1 15604-12 | Diagonal Cutting Nipper, 160mm | |
| 1 15608-02 | Water Pump Pliers, 250mm | |
| 3 1586-3 | Short Hex Key Wrenches, 1.5, 2.0, 2.5mm | |

1737-21-2

Speedy Quick Bit Holder **1/4"**

- PA6 plastic sleeve
- Blade: chrome vanadium steel
- Bit holder stainless steel
- Mat chrome finish

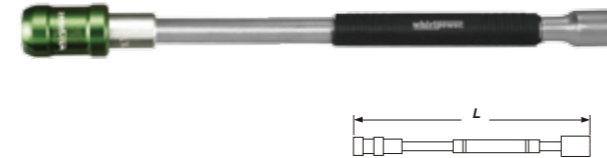

| Size | L mm | Code | Weight g |
|------|------|-------|----------|
| 1/4" | 180 | 18014 | 105 |

1739-21

Speedy Extension Bar **1/4"** **3/8"** **1/2"**

- PA6 plastic sleeve
- Chrome vanadium steel
- Mat chrome finish

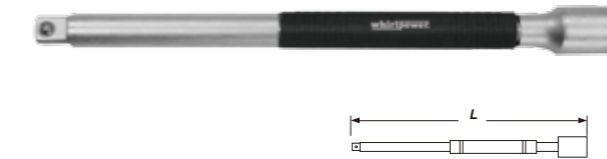

| Size | L mm | Code | Weight g |
|------|------|-------|----------|
| 1/4" | 150 | 15014 | 70 |
| 1/4" | 230 | 23014 | 108 |
| 3/8" | 225 | 23038 | 224 |
| 3/8" | 250 | 25038 | 240 |
| 1/2" | 250 | 25012 | 448 |

1739-23

Speedy Extension Bar with Quick Release

- PA6 plastic sleeve
- Chrome vanadium steel
- Mat chrome finish



| Size | L mm | Code | Weight g |
|------|------|-------|----------|
| 3/8" | 250 | 25038 | 250 |
| 1/2" | 250 | 25012 | 455 |

17310-09

T Bend Driver

- Chrome vanadium steel
- Mat chrome finish

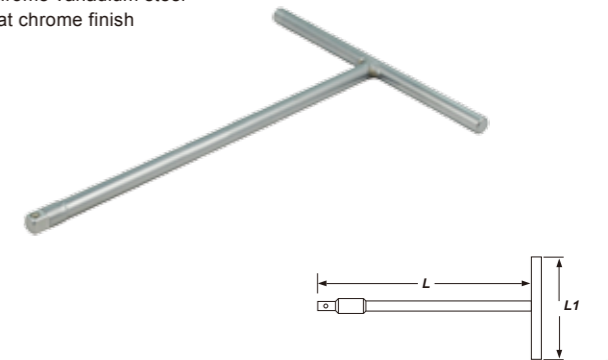

| Size | L mm | L1 mm | Code | Weight g |
|------|------|-------|------|----------|
| 1/4" | 215 | 150 | 0832 | 150 |
| 3/8" | 265 | 180 | 1232 | 340 |
| 1/2" | 300 | 200 | 1632 | 450 |

17310-10

T Bend Deep Socket Wrench

- Chrome vanadium steel
- Mat chrome finish

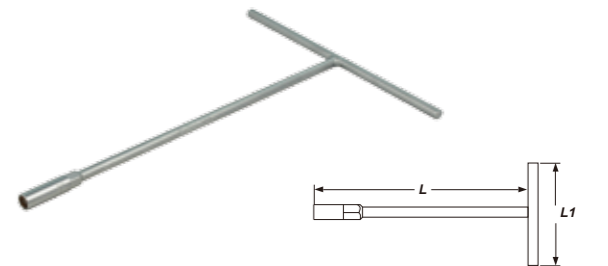

| Size | L mm | L1 mm | Code | Weight g |
|------|------|-------|------|----------|
| 8 | 300 | 200 | 080 | 200 |
| 9 | 300 | 200 | 090 | 200 |
| 10 | 300 | 200 | 100 | 310 |
| 11 | 300 | 200 | 110 | 310 |
| 12 | 300 | 200 | 120 | 310 |
| 13 | 300 | 250 | 130 | 420 |
| 14 | 300 | 250 | 140 | 420 |
| 17 | 300 | 250 | 170 | 550 |
| 19 | 300 | 250 | 190 | 550 |

ОФИЦИАЛЬНЫЙ ДИЛЕР В УКРАИНЕ:

storgom.ua

ГРАФИК РАБОТЫ:

Пн. – Пт.: с 8:30 по 18:30

Сб.: с 09:00 по 16:00

Вс.: с 10:00 по 16:00

КОНТАКТЫ:

+38 (044) 360-46-77

+38 (066) 77-395-77

+38 (097) 77-236-77

+38 (093) 360-46-77

Детальное описание товара: <https://storgom.ua/product/nabor-bit-i-golovok-whirlpower-1634-5262-240-9.html>

Другие товары: <https://storgom.ua/nabory-instrumentov.html>